SIERRA MADRE NEWS

and Printing Press

Volume 24, No. 49 — SIERRA MADRE, COUNTY OF LOS ANGELES, CALIFORNIA — SEPTEMBER 5, 1930

Paving Of 4 Streets Is Urged

Immediate Action On Grand-View and Sierra Madre Avenues Planned

Four public improvements in Sierra Madre "that should receive immediate consideration" are brought to the City Council's attention in the annual report of City Engineer Earl J. Lynde, which will be submitted to the Council at its next meeting.

Outstanding in the recommendations is the Grand View avenue project, which is to be carried through jointly by this city and Arcadia. As explained in the engineer's report Arcadia is responsible for holding up the improvement, which was petitioned for in April of last year.

Other improvements and recommendations urged for immediate consideration are enumerated in the report as follows:

"1—Improvement of Sierra Madre Avenue.

"2—Improvement of Montecito Avenue.

"3—Opening of Lowell Avenue and improvement of same.

"4—Opening of small portion of Sycamore Place.

"5—A new Official City Map should be made as the only ones available at present are five years out of date.

"6—A drainage study should be made of the entire city toward the protection from storm damage and conservation of flood waters.

"7—Street center lines should be accurately established from official records.

"8—An accurate survey to establish bench marks should be run and tied in to the U.S.G.S. datum plane and that plane adopted as the official datum plane in place of the one now used."

Concerning the Grandview avenue improvement, the report says:

The total frontage of property in the City of Sierra Madre affected by this improvement was

(Continued on Page Four)

Thayer To Present Varied Program In Legion's Concert

A program of striking interest to music lover of the Southland has been arranged for Donald Thayer, Sierra Madre's famed baritone, in the concert to be held under the auspices of Sierra Madre Post 297 of the American Legion for its disabled veteran's fund in the auditorium of Pasadena Junior College, Pasadena, on the evening of October 2.

The program includes the classics, an aria from Oratorio, a German group which Mr. Thayer presented for the first time in American at his New York recital with great success, two operatic numbers, and groups of American songs including several that have become great favorites from the pen of Oscar Rasbach, at the request of friends.

Oscar Rasbach, another of Sierra Madre's musical celebrities, will accompany Mr. Thayer, who will soon depart on a concert tour that will take him from coast to coast.

FUNERAL SERVICES FOR MRS. SINNOTT HELD IN HOME CITY

Last rites for Mrs. Mary L. Sinnott, prominent Sierra Madrean killed last week in an automobile collision near Glenn's Ferry, Idaho, while she and her daughter were returning from their Montana ranch home, were conducted yesterday morning at St. Rita's church. Rev. Father Hyacinth Clarey, pastor of the church, officiated. Interment followed at the Sierra Madre cemetery.

James Sinnott, who with Miss Helen Wones, closest friend of the family, went to the northern city upon learning of the tragedy, returned with the body Wednesday morning.

Catherine Sinnott, who was riding with her mother at the time of the accident but escaped uninjured, arrived here by airplane late Thursday evening with Miss Wones.

Weekend Weather May Be Cooler And Certain To Be Fair

Continued fair and warm weather is the forecast for the weekend. "It may be cooler than during the early part of the week," Col. H. B. Hersey predicted at the Sierra Madre weather observatory, "but in any case it will not be any warmer and we are expecting clear weather with no fog nor clouds."

Dance Season Ends Tonight; Another Elks Band Concert

The Pasadena Elk's band, directed by Dr. Carl F. Ecklund, together with the Drill Team of the Pasadena Elks Lodge will entertain with a wonderful program of music and formations on the tennis court at the City Park next Thursday evening. The local volunteer fire department is sponsoring this program, which is under the auspices of the Chamber of Commerce. The band of 40 members, which scored a big hit in a recent concert here, and the drill team of 24 men, furnish a varied and interesting program.

The last dance of the season, scheduled for the park to night, will have many novel features according to the committee in charge, with the usual prizes to be awarded.

Brutality Of Police Is Denounced

Third Degree And Illegal Search Reduces Respect For All Law

The creation of public sentiment against it rather than the enactment of laws will be required to stamp out the notorious "third degree" practice of the police, sheriffs and public prosecutors, in the estimation of the committee on Lawless Enforcement of Law of the American Bar Association, of which E. W. Camp of this city, is a member.

The committee of three submitted its report to the National convenion of the Association in Chicago two weeks ago. It was a scathing arraignment of the arbitrary, cowardly police methods which have been obsolete in England since public opinion was aroused and the practice ceased through common agreement between the courts and police authorities without harm to the cause of justice.

Two of the three committeemen, including Mr. Camp, made a recomendation to the convention also, against the use of evidence at trials of articles taken in unlawful searches made by the police, which are held in the main report, to be on a level with the "third degree' 'since they create a disrespect for all law. In this connection the report says:

"Unlawful searches of dwellings would be much less frequent if all courts would adopt the rule of the Federal courts excluding from evidence articles obtained in such (illegal) searches."

Dealing again with the brutal "third degree" the committee protests against the use of such methods by men of the intelligence and judgment of the average detective of the big cities of the country. On this subject the report says:

"Our police, and particularly the detectives, are too often ill-trained and untrained. Standards of intelligence and knowledge are low; with few exceptions no course of training or instruction is required or provided. The pay and conditions of the service do not draw to it a high grade of men. To force confessions and admissions of some form of the

(Continued on Page Four)

New Immigrant Station At Harbor Required By U. S.

Los Angeles harbor is going ahead as a shipping center so rapidly that immigration quarters at the port must be greatly enlarged and quarters for the import appraisers must be more than doubled at once. William A. Newman, building site expert for the government, appeared before the Los Angeles City Council yesterday to get its ideas for the location of an immigration station. Incidentally he said the 80,000 square feet of floor space on High street, Los Angeles, now assigned the appraisers was wholly inadequate.

HITCH HIKING ONE WAY IS ENOUGH FOR YOUNG JOHN BURKE

Without a cent in his pocket and with only one shirt for his back, lame and footsore, weary and sunburned, with a large fund of experience gained in a two and a half week's hike from Springfield, Ohio, John Burke, 16-year old nephew of the late Adam Mueller has arrived in Sierra Madre to visit his aunt, Mrs. Louise H. Mueller of 50 East Alegria avenue. He had left his home for adventure, but John is writing home for bus fare to RIDE back to that dear Springfield, Ohio.

Legion Post Nominates Candidates

Only Chaplain Ronan Unapposed at Approaching Election

Two candidates for Comander of Sierra Madre's American Legion Post, 297, were nominated at a meeting of the post in its quarters in the City Hall on Monday night.

The contest, to be decided at the annual election to be held at the next regular meeting, when all of the other officers will be chosen, lies between Vincent Fleming and Ben Stinman.

There will be contests for practically all of the other offices, too, the nominations revealed.

The candidates for first vice-commander are Charles Taylor and Collin F. Hill. Nominees for second vice-commander were Arthur T. Evans and Dan Lewis. For finance officer Judge William Lasater and C. C. Mosher were placed in nomination.

The present chaplain, Rev. Father Edward Ronan, is unapposed and either Harvey H. Steinberger or R. O. Caukin will be the next sergeant-at-arms.

Five members of the post were nominated for the four vacant positions on the executive committee. They were R. W. Stewart, Art Evans, E. D. Robertson, Lester K. Layton and H. C. Reavis.

It has been decided to throw the Post's miniature golf tournament, to be held on the Steinberger course next Tuesday night, open to the families of Legionnaires and to members of the Woman's Auxiliary.

Plan Closing Of Baby Golf Courses At Midnight In L. A.

"It's all politics" the association of miniature golf course owners of Los Angeles says of an ordinance that will probably be passed by the Los Angeles City Council today. The proposed legislation to which all but two members of the Council are committed, calls for the cessation of play, closing of the courses and extinguishing of the bright lights at midnight. The ordinance also prohibits the issuing of licenses for courses on prominent corners. It is said to have been inspired by owners and occupants of hotels and apartment houses who have broadsided the authorities with complaints that sleep is out of the question in the vicinity of many courses. A very similar ordinance, affecting unincorporated communities of Los Angeles county, is before the board of Supervisors.

This City Is Given A Day At The Fair

September 15 Set Aside For Sierra Madreans At Great Exposition

Monday, September 15, is Sierra Madre day at Los Angeles County Fair and never before have so many features been crowded into the space of a few hours. There will not be a dull moment in the great exposition.

What with approximately 125,000 individual exhibits in some 50 separate and distinct departments, a whole circus of thrilling outdoor acts, horse racing, both afternoon and night, band concerts, milk-maid contests, farmerette contest, a million dollar livestock parade on the closing day, wonderful display of fireworks, the great new $250,000 exposition building, the strolling players and a thousand and one other things, there is something for every taste from the sideshow freaks in the great midway zone to the wonderful exhibits of fine arts.

Massed bands will furnsih music throughout the day. The guests will be met by a special reception committee and the exhibits of particular interest to special guests of the day will be featured and made the center of much entertainment.

In addition to the special days for cities, the opening day, Friday, September 12, has been designated as Governor's and Supervisor's Day, and governors of the eleven Western states and the supervisors of the 58 counties of California have been invited. Sunday, September 14, will be set aside for Los Angeles city and county employees, Spanish American War veterans and the 20-30 Club. Service Club Day will be Tuesday, September 16, when members of the Rotary, Lions and Kiwanis clubs will be out in force.

Jones Disowns The '5 & 10' Dry Enforcement Law

Since even the most pronounced "dry" leaders have declared the drastic Jones "5 and 10" dry enforcement law a failure and a mistake, Senator Jones, of Washington, whose name the measure bears, has disowned it, or at least disclaims personal responsibility for it.

"The idea did not originate with me," he says, "but with the Department of Justice which had the bill prepared and handed it to me for presentation in the Congress."

It is universally conceded that the law has failed of its purpose because the penalties are so severe that it is difficult to secure juries that will convict minor or first time offenders. Obviously the mandatory sentence provisions were made to fit the big, protected liquor barons who almost invariably escape, instead of the small-time violators of the liquor laws who are periodically raided in a show of righteousness by the enforcement officials and the police.

Senator Jones remained silent on the law's authorship until the decision of public opinion as to its uselessness was practically unanimous.

Pasadenan All Set For Tennis Cup

Easterners See In Tall, Awkward Young Vines A Promising Prospect

Tall, rangy to the point of awkwardness, and anything but ethically graceful on the tennis court, Ellsworth Vines, 18-year-old Pasadena youth, today stands as one of the most promising of United States Davis cup prospects.

Reports from current tournaments in the east describe young Vines' rise as "meteoric," and while his rise to prominence on

ELLSWORTH VINES
Pasadena Net Sensation

eastern courts has been as much, the description hardly fits to the Pasadenan's climb among the tennis elite.

Long years of practice, setbacks from more brilliant but erratic players, and most discouraging of all, perhaps, a series of three-year defeats at the hands of his doubles partner, Keith Gledhill—all of this is back of his present climb.

His net game is considered flawless, his forehand drives are extremely powerful, his temperament appears ideally suited for the strain of tournament play, say Eastern critics.

WHOOPEE IN ARCADIA AS WORK STARTS ON ITS NEW BOULEVARD

Pasadena, Arcadia and the county officials joined in a celebration at Colorado and Sierra Madre avenues, Pasadena, yesterday morning when the contractors started the work of cutting a four and a half mile street through the Baldwin ranch that will give Arcadia a western outlet by the extension of Colorado avenue into that city.

It was the culmination of *an* eight-year battle, the winning of which finally is attributed to former Mayor Multer, of Arcadia. The celebration began at the Foothill Breakfast Club, in Arcadia, early in the morning and was carried to the Pasadena city line where the first spade of dirt was turned. The project will eventually carry Huntington Drive into Arcadia. It is estimated it will require six months to complete the job.

Writer Here Historian Of This Valley

Harold Carew's Pen Turns Out Three Interesting Volumes

Lee Shippey has written a "piece" about something that another Sierra Madrean—Harold D. Carew—has written about. Shippey, of course, wrote for his column "Leeside of Los Angeles," and it was about Mr. Carew's history of the San Gabriel Valley, a most interesting, historically important and beautifully illustrated work that is just off the press. Here, in part, is what the Sierra Madre columnist had to say about his fellow townsman contemporary and his work:

Did you know the name of Pasadena would have been Muscat, if some one hadn't arisen just in time to protest that that sounded too much like "muskrat?"

And that the name of Pasadena is Chippewa Indian, not Spanish, and originated in Wisconsin, not in California?

And that not only was Ramona a wholly fictional character but Alessandro was merely an Italian name which Helen Hunt Jackson thought was pretty and insisted on putting into her famous novel, against the objections of some of her advisers?

And that the name, California probably doesn't mean "hot furnace," after all, but was borrowed from a "best seller" of the early sixteenth century, in which it was used as the name of a land ruled by women? Yet it was not given to this State by some one with power to look ahead 400 years. It was given to this ter-

(Continued on Page Five)

Pasadena School Tax Fixed at $2.19 --Jump Of 16 Cents

The school tax for Pasadena has been fixed at $2.19 per $100 of valuation for the current year, an increase of 16 cents over the previous rate, Minor B. Phillips, auditor of the Pasadena school district, says the increased rate will not yield the same revenue as the previous lower rate due to a shrinkage of $14,779,925 caused by the horizontal cut in the assessment against buildings and the decrease in real estate values that was taken into account in the recent assessment. The increase in the new rate, he says, is 7.88 per cent while the decrease in assessable valuations was 8.86.

Long Beach school district tax for the fiscal year ending June 30, 1931 will be $1.85, an increase of 2 cents, according to the report released by the county auditor's office.

Motor Industry Feels The Upturn In Business World

"Business has taken a decided turn for the better and I look for continued steady improvement in the future."

This is the statement of H. J. Klingler, vice president of the Chevrolet Motor company, who is making a tour of the Pacific Coast, accompanied by R. K. White, advertising manager of the company.

"Mills and factories throughout the country are resuming operations," said Mr. Klingler, "and many of them after long shutdowns, which means that men are returning to work and that the unemployment problem is being solved. Stocks in the hands of retail stores are at low ebb and managers are reaching the point where buying will start, which means more people employed and more people with money to buy commodities. In fact, cotton mills in the south that have been idle for a year or more, have resumed operations, on a small scale to be sure, but they are producing, which shows that a demand exists and that goods are needed to fill that demand. There is a definite demand along all lines, too."

MONROVIA ORCHESTRA READY FOR SEASON

The third season of the Monrovia Community Symphony Orchestra starts on Monday evening, September 15, in the orchestra building of the high school at Orange and Madison, Monrovia.

Any qualified performers wishing to join will be welcomed in sections wherein there is a vacancy. Vacancies now known to exist are in each of the string sections, and bassoon and horn. During the two years of existence this orchestra has attracted members from a wide territory.

New Bus Schedule Goes Into Effect When School Opens

A new bus schedule for Sierra Madre pupils at Pasadena Junior High school will be put into effect with the opening of school on September 15. It calls for three buses each way morning and afternoon.

Two buses will depart from Baldwin and Grand View avenues, one at 7:05 and the other at 7:25 a.m. The third will depart from Badlwin and Central avenues at 7:35 a.m.

In the afternoon two buses will leave the school building immediately after school. The third will depart at 3:30 p.m. Last year the returning buses left the school building at 3, 3:30 and 4 o'clock.

Sound Taps For W. J. Roe, War Veteran

Well Known Legionnaire Succumbs After Short Illness

After an illness of a week, William J. Roe passed away on Saturday morning at 6 o'clock at the White Memorial Hospital in Los Angeles, where he had been taken last Thursday. Mr. Roe has been employed by the Southern Pacific as switchman for the past eight years. His wife, Louise Roe, and two children, Thomas and Bernice, survive him. Also his mother, Mrs. Catherine Roe, of Inglewood, and two brothers, Fred Roe, of Chicago, and Ralph Roe, of Inglewood, and a sister, Mrs. Viola Wagner, of this city.

The funeral services were held at the undertaking palors of Ray Grant at 210 West Central avenue on Tuesday morning at 11:15. The attendance was so large that many were turned away. The American Legion Post of Sierra Madre, No. 297, and the Monrovia Elk's Lodge, of which the deceased was a member, conducted a short service at the chapel.

Eight of his co-workers, employees of the Southern Pacific, acted as pallbearers. A ritualistic service was held at the cemetery by the American Legion Post, assisted by their chaplain, Rev. Father Edwin Ronan.

William James Roe was born in Chicago, January 6, 1892. He lived there until eight years ago when the family moved to Sierra Madre. He built his home at 288 Mariposa with his own hands and took great pleasure in beautifying it without and within. Two years during the World War he served his country in France, as yard master in the ammunition department, with the 24th Company, Transportation Corps.

His marriage to Louise Kupke, of Chicago, in 1912, was on hte same date as his death, August 30, he having been married exactly 18 years. His brother Fred Roe of Chicago, accompanied by Mrs. Roe, arrived Tuesday morning at 11 o'clock, in time to attend the funeral. Interment was made in the Sierra Madre Cemetery.

W. McKELLAR WRIGHT HERE; "POSTMASTER" IS A GRANDMOTHER

Sierra Madre's postmistress, Mrs. Jessica H. Wright, is a grandmother. The new arrival is a male. William McKellar Wright, son of William B. and Linda Schwartz Wright, arrived at the Pasadena Hospital on August 29. He is a fine, husky young chap and both he and his mother are getting along so nicely that the father and husband, who is a ranch superintendent in Deeth, Nevada, and who was here to greet the youngster on his arrival, has gone back to his home and job. Mrs. Wright has been spending the summer with her family at Balboa.

CROP OF HOLIDAY BIRDS WILL BE SHORT ALL OVER THE WEST

A state-wide survey just completed shows Califorina will have a short turkey crop this year. Other Western states report a like situation.

Heavy mortality in flocks of the lower San Joaquin and Sacramento valleys has been met this year, according to report from Prof. W. E. Lloyd of Davis. The cause is not yet definitely known. In some cases flocks have been practically wiped out.

It is estimated that the State as a whole will market about 75 per cent of last year's production. The anticipated shortage in other states of the West is 15 per cent below last year's output.

More Delay For Central Ave. Project

Pasadena Directors Postpone Action As New Difficulties Arise

While Pasadena and Arcadia were celebrating the beginning of work yesterday on the extension of Colorado avenue into Arcadia and the development of new outlets for that neighborhood city, a new delay and more difficulties appeared in the path of Sierra Madre's Central avenue project.

The Pasadena directors granted the delay by postponing for two weeks from Monday a meeting at which they were to have heard protesting Pasadenans who oppose the conditions under which it is proposed to give Sierra Madre a direct connecting link with the Crown City and an outlet to the West generally. Following this meeting, originally scheduled for September 8, the Pasadena directors proposed to act in the Central avenue matter.

The new difficulties in the path of the project were contained in a series of recommendations made by a committee of affected Pasadena citizens. They asked, among other things, the elimination of Colorado street zone No. 18; reassessment in zone No. 19 and elimination of portions where it will overlap assessment zones for the completion of Foothill boulevard; the reduction of assessments of zones No. 8 and 10; elimination of 110 feet in Eaton canyon from any assessment district; and reduction of assessments in zones which may be affected by the extension of Orange Grove avenue to Sierra Madre.

Elimination of all ornamental street lighting within the city of Pasadena also was asked.

And in the meantime a vigorous campaign is being carried on against the Central avenue improvement both in Pasadena and in the unincorporated territory lying between Sierra Madre and Pasadena, it being alleged that the improvement will benefit only Sierra Madre and that this city should be made to assume a greater proportion of the cost than has been alloted it.

PRITCHARD FAMILY BACK AFTER TOUR COVERING 9500 MILES

After an absence of three months from Sierra Madre on a vacation trip to the East, Rev. Arthur O. Pritchard, pastor of the Congregational church, returned to the city with his wife and son late Wednesday afternoon. Their itinerary took the family first to the home of relatives in Trenton, N. J., from there to New York City, thence to Providence, Phode Island, where Mr. Pritchard spoke to the reunion class of 1900 of Brown University, of which he is a member, and then to Loden county, Virginia, to visit members of his family.

The vacationists returned by way of Chicago, and thence across Canada to Vancouver, B.C., sailed for Seattle, and from there came to Sierra Madre. Over 9500 miles were covered during the trip.

New ideas brought back by Rev. Mr. Pritchard will be outlined in his sermon "Message from the East," which will be delivered during the morning service this Sunday.

NAMES OF TWO SIERRA MADREANS LISTED IN '30 "WHO'S WHO" IN U.S.

Two Sierra Madreans, Dr. W. Jarvis Barlow and Col. Henry B. Hersey, are listed in the 16th biennial issue of "Who's Who in America," which was released by the publishers on Monday. Sixteen residents of Pasadena, twelve from San Marino, four from Alhambra, three from Monrovia, three from Arcadia, two from La Canada and Mable Walker Willebrandt, former assistant United States Attorney general, of Temple City, are listed.

ARTHUR EMBREE STANDS MAJOR OPERATION WELL

Arthur H. Embree was taken suddenly ill at his home at 535 Auburn Avenue Sunday night. On Tuesday he was ordered to the hospital by the attending physician, Dr. G. W. Groth. Tuesday afternoon an emergency operation was performed for appendicitis by Col. Matthewson, head surgeon of the Veteran's Hospital at Sawtelle. Since the operation Mr. Embree has been steadily improving. Local Legionnaires were overjoyed with a bulletin from the hospital last night announcing that he is now practically out of danger and resting easily.

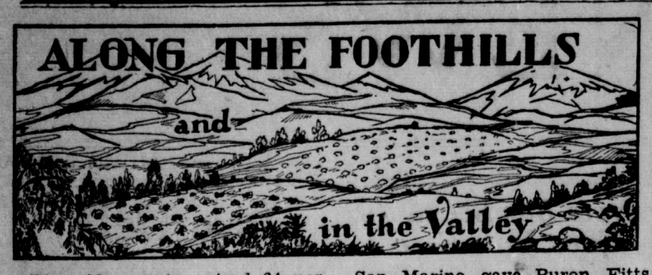

Riverside county gained 64 per cent in the census, its population jumping from 50,297 to 82,266.

Claremont's Chamber of Commerce has arranged for an elaborate booth at the Los Angenes County Fair.

The Mission Springs Sanitorium Company has had plans prepared for a sanitorium on Orange Drive, Riverside, to cost $1,000,000.

With the citrus industry about Riverside still expanding a contract has just been awarded for an addition to the Casa Blanca packing and pre-cooling plant, to cost $100,000.

Bertha Morgan, city clerk of Tujunga, has issued a report showing that the cost of the local government in John Stevens McGroarty's home town is $13.36 per person.

No sign of the Mediterranean fruit fly was discovered when 1,052 inspections of premises were made in Los Angeles county during July as part of the continuous survey for possible infestation.

Jesse Graves, of the Verdugo Hills," has been appointed a deputy State fire marshal and assigned as inspector for the State forestry department in San Bernardino, Riverside, Orange and San Diego counties.

Despite the fact that total assessed valuations in Claremont are less this year and exemptions have been increased over 1929, the city council has fixed the tax rate for 1930-31 at $1.80, four cents lower than the rate last year.

Hemet's Council has jumped the municipal tax rate 35 cents to $2.$2 per $100 of assessed valuation. The Supervisors of Riverside county in which Hemet is located, have also tentatively agreed upon an increase to $3.62.

A survey is being made for a new North and South highway across the San Gabriel Valley that will connect the Foothill and Valley boulevards with Whittier boulevard at La Habra Heights. Part of the Covina and Fullerton roads will be used in the new chain.

The unusually heavy snows that blanketed the San Jacinto mountains last winter will result in fewer quail limits this year, though the opening of the deer season there September 16 will find deer more plentiful than ever before, according to the rangers of the district.

San Gabriel has reached *the* place where it "demands" a new federal building. The postal business there has grown so that the government is advertising for a lease for larger quarters. Congress some time ago made an appropriation of $50,000 for the purpose. And now all the civic bodies are uniting and have sent a resolution to Congressman Evans urging that the government quit foolin' and erect the building.

San Marino gave Buron Fitts 65 more votes for Governor than were cast there for all of the other candidates for that nomination.

The Whittier Woman's club has asked for bids for the construction of a club building to cost $80,000. It will have an up-to-the minute gymnasium, among other things.

The Long Beach Elks are to build a club house to cost $350,000 at Cedar and East Ocean avenues. The Burbank Elks have awarded a contract for a $35,000 club house on Palm avenue in that city.

The traditional fondness of ministers for chicken is more than sustained by the Rev. J. Leslie Freels, pastor of the Church of the Nazarene, in Altadena. He not only likes them on the dinner platter, but is a big chicken raiser.

Some Chicken

C. N. P. A. Service

No, not the young lady, but the feathered gent. Last year this prize Buff Cochin was the biggest bird at the biggest poultry show of the West at Los Angeles County Fair in Pomona. He will be entered again this year by his owner, Earl J. Horner of La Verne. Miss Betty Driscoll is doing the posing.

FLOWER SHOW IN BARN GROWS TO GREAT EXHIBIT

SAN LEANDRO, Calif., Sept. 5—(UP)—Grown from a community affair conducted in a barn into a great national flower show, this San Francisco bay region city will present seven acres of plants, flowers and shrubs in its sixth annual California Flower Festival, September 5-8.

Multiplying plane wings and the determination of Dr. L. Michael are two important factors behind this phenomenal growth. Development of the air mail will enable the assembling of flowers from 35 states. Back in 1925 Dr. Michael first aroused community interest in the project by displaying choice blooms in an old shed.

The festival is declared to be the largest flower show under tents in the United States, and more than 100,000 spectators are expected. The show has the support of San Leandro and Alameda county, is underwritten by citizens, and admission will be free.

Features will include two acres of rock gardens, a $50,000 collection of oil paintings of orchids 500-year-old dwarf trees from Japan and the newest gladioli and dahlias. The exhibition of tuberous begonias from Watsonville and Santa Cruz will be the greatest display of its kind ever presented in this country.

WE PRINT EVERYTHING! The NEWS plant is equipped to handle printing of every kind.

HOSE TO MATCH YOUR SHOES
Misses shoes with crepe soles. We have hose to match your shoes. Also gym socks. New line of Tennis Shoes.
Shoe Repairing While You Wait
J. DRAMAN SHOE STORE
20 WEST CENTRAL

ARCADIA DISCUSSES BECOMING A PART OF MONROVIA TOWNSHIP

In Arcadia they're talking about annexing that municipality to Monrovia township so that litigants there will not have to travel off to Pasadena to attend the justice court, as they are obliged to do as residents of Pasadena townhsip. The plan would not affect the municipal identity of either Arcadia or Monrovia. In the meantime the justices nominated at the recent election may be able to effect an arrangement with the Supervisors that will permit the holding of a justice court in Sierra Madre at stated intervals where all cases initiated in this end of Pasadena township could be heard without the necessity of those affected going into Pasadena. At least one of the candidatees for Justice of the Peace suggested this arrangement on the occasion of a visit to this city during the campaign.

Mr. and Mrs. A. W. Lufkin, proprietors of the Hotel Mira Monte at 426 North Auburn Avenue, are moving to Pasadena where they operate a hostelry, the Hotel Whittier, on South Marengo.

Stork Is Regular Caller At State's County Hospitals

SACRAMENTO, Aug. 5—(UP)—California's county hospitals have become a haven for "poor middle class" mothers of the state.

Last year Los Angeles county reported 1,926 births in its county hospital, with the state total showing 6,467 births in similar institutions.

Hailing the increased popularity of county hospitals for maternity cases as the first definite step in halting the alarming maternal morality rate in the United States, the state department of welfare pointed out that those formerly "too rich" or "not poor" enough to enter county hospitals have at last found a place for themselves.

NIGHT FOOTBALL GAMES AT WHITTIER COLLEGE

Sixteen powerful beacon lights, suspended from eight tall poles, will literally turn night into day this fall on the Hadley Athletic Field at Whittier College when the football players of the Quaker institution meet their opponents from the other Southern California colleges. Whitties is in the vanguard of American colleges in establishing "night" football on its own campus.

FOREIGN WALNUTS INVADE AMERICAN MARKETS THIS YEAR

Of interest to walnut growers is a Department of Agriculture bulletin just received by La Puente Valley Walnut Growers Association, which reads in part as follows:

"The combined production of walnuts this year in commercial areas of Italy, France, and Rumania promises to be about 92 per cent of the yield of 1929. The 1930 crop in Italy is estimated at 73 per cent, in France at 79 per cent, but in Roumania at 231 per cent of last year's production.

"Dealers in France are looking to the United States as an important outlet for unshelled walnuts this season, since they feel that Germany will make most of her purchases in Rumania."

PERMANENT TRADE RELATIONS WITH LATINS

Formation of a permanent Pan-American Institute of Reciprocal Trade was the closing feature of the Pan-American Reciprocal Trade Conference, in session at Sacramento, August 24 to 31. Delegates from 17 nations participated in the week of meetings, the majority of which consister of round table gatherings at which there was free expression on a great many subjects pertaining to inter-American relations.

DAD'S SERVICE STATION
A. B. MURPHEY, Prop.
Your Favorite Gasoline & Motor Oils
SHELL — SUPER SHELL & BLUE GREEN
VALVOLINE, QUAKER STATE, HYVIS MOTOR OILS
SERVICE IS OUR MOTO
PHONE 1641 —Sierra Madre— 54 N. BALDWIN

Sewing Machines
Any Machine Repaired in Your Home—$2
PASADENA SEWING MACHINE CO.
544 N. FAIR OAKS — Pasadena — Phone COLO. 4068

"LISTEN FOR THE BELL ON THE WAGON THAT BRINGS IT TO YOU EVERY DAY"
ICE CREAM in CONES and BULK
JOHN'S ICE CREAM CO.
1935 E. Colorado — PASADENA — COlorado 6841

SIERRA MADRE FEED & FUEL CO.
POULTRY SUPPLIES, Grain, Hay, Fertilizers, Lawn Seeds, Garden Seeds and Tools
VINCENT FLEMING
43 N. BALDWIN — PHONE BLACK 22 — SIERRA MADRE

SIERRA MADRE LUMBER CO.
Waverly Pratt, Manager
MAIN 23 38 EAST MONTECITO

WOODLAND TAVERN
Reasonably-Priced Home-Cooked Meals
Served from 6 a. m. till 8 p. m.
ROOM and BOARD by DAY, WEEK OR MONTH
610 WOODLAND DRIVE — E. POTH, *PROP.*

For Your Sunday Morning Breakfast
Try Our
Delicious Coffee Cakes
Walnut Roll
Streudel
and
Fruit Filled Coffee Cakes
Wistaria Home Bakery
Stanley Decker Phone 243-1

INSURANCE
AETNA HARTFORD
FIREMANS FUND NIAGARA
HOME CALIFORNIA
LIVERPOOL & LONDON & GLOBE
ROYAL
All Kinds—Fire, Automobile, Buglary, Accident, Compensation, Liability
Place your Insurance in the Safest, Best Companies.
ANDREWS & HAWKS
Licensed Real Estate Brokers
81 West Central Avenue Phone, Exchange 2

SCHOOL DAYS
Almost Here—
Outfit Your Boys and Girls at this Store
Dependable Merchandise
Boys Corduroy Long Pants— Good Quality— Best Make $2.50 to $2.95
Boys Shirts in White and fancy patterns—Fast Colors $1 to $1.25
Boys and Girls School Hose— In Plain and Fancy Patterns 39c to 50c
Boys Shorts and Athletic Shirts— $1.00 per Suit, or Each 50c
Khaki Track Pants— Good Quality 60c
Girls Bobby Sox— In Plain and Fancy colors 25c to 50c
J. F. Sadler & Co.

September! last chance to buy
Santa Fe
back east low fare excursion tickets
Sales Close September 30th
Return Limit October 31st
Ride "The Chief"..
fastest and foremost train
Six fast trains daily..
Every class of service
Fred Harvey Dining Rooms and Dining Cars..
The Grand Canyon
Indian-detours
Petrified Forest
Enroute
Santa Fe Ticket Office and Travel Bureau
S. R. G. TWYCROSS, Agent
BALDWIN AND CENTRAL
Tel. Green 85 — Res. Black 11
SIERRA MADRE, CALIF.

BUSINESS DIRECTORY

Tel. MAIN 224 RES. PHONE 301
S. M. DRUG CO. (Call after 6 P. M.)
Sierra Madre Taxi Service
DAY AND NIGHT SERVICE
Reasonable Charges
OUT OF TOWN TRIPS
H. C. Scott SIERRA MADRE

RADIO SERVICE
RADIO SHOP
ACCESSORIES MAIN 274

Monrovia Laundry
Cleaning and Pressing
HENRY COIT
Johnson's News Stand Telephone Green 85

NORM'S GARAGE
THE BUSY CORNER
Expert Mechanical Work on All Makes of Cars
WE GUARANTEE SATISFACTION

FOR QUALITY AND SERVICE TRY
Langley's Barber Shop
Hair Cutting, Hy-Frequency Treatments Our Specialities
Scientific Facials and Scalp Treatments
"It Pays to Look Well"

CENTRAL GARAGE
"Service and Satisfaction"
Cor. Baldwin and Central Joe Belohlavek, Jr.

Draman's Shoe Shop
Specials on Tennis Shoes
$1.25 and up
Repairing While You Wait
20 W. CENTRAL AVENUE

Arrowhead Spring or Puritas Spring Distilled Water
Coolers Furnished Free
H. MOORE, Distributor. .... SIERRA MADRE ICE CO.
71 East Montecito Phone Main 190

Watches, Clocks, Jewelry Repaired
EYES EXAMINED — GLASSES FITTED
Good Work Guaranteed. We Save You Money.
S. M. Jewelry Co. 5 Kersting Court

Hardware Wheeling Hdw. Co.
Home Conveniences Blue 75 41 North Baldwin

Wistaria Beauty Shop
Permanent Waving—Marcelling—Facials
Mrs. V. S. Vaupel, Prop. Green 194

Coffee Shop
"WE WANT YOU TO FEEL AT HOME"
Good Food — Prompt Service — Reasonable Prices
45 NORTH BALDWIN Mr. and Mrs. A. Hauck, Proprietors

Troy Laundry Roy Edwards
Cleaning and Pressing Telephone, Red 42
Langley's Barber Shop

Sierra Madre Electric Co.
Main 120 J. C .ROGERS, Prop. 1 Kersting Court

RESOLUTION OF INTENTION
No. 497

A RESOLUTION OF THE CITY COUNCIL OF THE CITY OF SIERRA MADRE DECLARING ITS INTENTION TO ORDER THE IMPROVEMENT OF MONTECITO AVENUE, AND A PORTION OF LIMA STREET IN THE CITY OF SIERRA MADRE, AND DECLARING SAID WORK OR IMPROVEMENT TO BE OF MORE THAN LOCAL OR ORDINARY PUBLIC BENEFIT, AND DESCRIBING THE DISTRICT TO BE BENEFITED BY SAID WORK OR IMPROVEMENT AND TO BE ASSESSED TO THE COSTS AND EXPENSES THEREOF; AND DETERMINING THAT SERIAL BONDS SHALL BE ISSUED TO REPRESENT SAID COSTS AND EXPENSES, AND FIXING A TIME AND PLACE FOR HEARING OBJECTIONS TO SAID WORK OR IMPROVEMENT OR TO THE EXTENT OF THE DISTRICT TO BE ASSESSED OR BOTH.

The City Council of the City of Sierra Madre do resolve as follows:

SECTION 1: That the public interest and convenience require, and that it is the intention of the City Council of the City of Sierra Madre to order the following street work and improvement to be done, to-wit:

(a) That all of that certain right of way to be known as Montecito Avenue between the easterly line of Tract No. 5065 as per Map recorded in Map Book 53 Page 99, Records of Los Angeles County and the Westerly line of Lima street and containing all of Lot 9 of the Oak Knoll Tract, White's Subdivision, as per map recorded in Book 15, Page 19, of Miscellaneous Records of Los Angeles County, California; and the south five (5) feet of Lot 8 of said Oak Knoll Tract; and all of that parcel of land described as follows, to-wit:

Beginning at a point on the east line of Lot A of the Fowler Place as per map recorded in Book 14, Page 22, of Maps, Records of Los Angeles County, California, said point being also the northwest corner of Lot 11 of Tract No. 8305 as per map recorded in Book 94, Page 8, of Maps, Records of Los Angeles County, California; thence north 88 degrees, 21 minutes, 45 seconds west 1.19 feet to an angle point; thence south 89 degrees 36 minutes 40 seconds west 384.64 feet to a point, said point being the beginning of a curve concave to the north and having a radius of 205.51 feet; thence westerly along said curve 64.56 feet to the beginning of a curve concave to the south and having a radius of 150 feet; thence westerly along said curve 41.82 feet to the northeast corner of Lot 27 of Tract No. 5065 as per map recorded in Book 53, Page 99 of Maps, Records of Los Angeles County, California; thence north 0 degrees 31 minutes 50 seconds west along the easterly line of said Tract No. 5065 a distance of 55.04 feet to the southeast corner of Lot 18 of said Tract No. 5065; thence south 88 degrees 21 minutes 45 seconds east 2.08 feet to a point, said point being also the beginning of a curve concave to the south and having a radius of 205 feet; thence easterly along said curve 51.16 feet to a point, said point being the beginning of a curve concave to the north and having a radius of 150.51 feet; thence easterly along said curve 47.28 feet; thence north 89 degrees 36 minutes 40 seconds east, 385.61 feet to the southwest corner of Lot 6 of said Tract No. 8305; thence southerly along the westerly line of said Tract No. 8305 to the point of beginning; and all of that portion of Montecito Avenue lying within Tract No. 8305 as per Map recorded in Book 94 Page 8, Records of Los Angeles County, be improved by certain grading and by the construction of certain three (3) inch Durite Asphaltic Concrete Pavement, cement curbs, concrete gutters, and cement sidewalk, except where pavements, gutters, curbs or sidewalks have already been constructed, and also by the construction of certain concrete pipe culvert and appurtenances and a certain corrugated iron and concrete culvert with lateral intakes, wing walls, and appurtenances.

(b) That the westerly one half of Lima Street between a line three feet northerly from and parallel with the easterly prolongation of the northerly property line of Montecito Avenue and a line fifteen feet southerly from and parallel with the easterly prolongation of the southerly line of Montecito Avenue, be improved by certain grading and by the construction of certain three (3) inch Durite Asphaltic Concrete Pavement, cement curbs, concrete gutters, and cement sidewalks, and also by the construction of a certain corrugated iron and concrete culvert with lateral intakes and wing walls.

SECTION 2: That all of the work aforesaid shall be done in accordance with and to the grade shown on Improvement Plans, Profiles, Cross-sections, and Sketches numbered 50, 50A, 50B, on file in the office of the City Engineer of said City of Sierra Madre, and in further accordance with Special Specifications for said work on file in the office of the City Clerk of the said City of Sierra Madre.

All Improvement Plans, Profiles, Cross-sections, Sketches, and Special Specifications above mentioned were adopted by Resolution No. 495 of said City of Sierra Madre, and the same are hereby made a part of this Resolution and are hereby referred to for full and detailed description of said proposed work or improvement and for the description of the grade to which the work is to be done and are hereby made a part thereof.

All Streets and Avenues referred to in this Resolution are public streets of said City of Sierra Madre.

SECTION 3: That said contemplated work or improvement in the opinion of the City Council of said City of Sierra Madre is of more than local or ordinary public benefit, and the said City Council hereby makes the expense of said work or improvement chargeable upon a district, which district said City Council hereby declares to be the district benefited by said work or improvement and to be assessed to pay the costs and expenses thereof, which said district shall be all that portion of the City of Sierra Madre included within the colored boundary line on Map No. 50-C as adopted by Resolution No. 495 of said City of Sierra Madre and on file in the office of the City Clerk of said City, excepting from said district the area of all public streets, alleys, and places contained therein. The said map on file shall govern for all details as to the extent of the said assessment district.

SECTION 4: The said City Council also determines and declares that serial bonds bearing interest at the rate of seven (7) per cent per annum shall be issued to represent each assessment of twenty-five dollars ($25.00) or more remaining unpaid for twenty (20) days after the date of the warrant. Said serial bonds shall extend over a period ending nine (9) years from the second day of January next succeeding the 15th day of the next November following their date. Payments on the principal of unpaid assessments and interest shall be made by the property owners to the City Treasurer and the same shall be disbursed by him, all as provided in the "Improvement Act of 1911," hereinafter referred to.

SECTION 5: Notice is hereby given that Wednesday, the 10th day of September 1930, at the hour of 7:30 o'clock P.M. of said day, is the day and hour, and the Council Chamber of the City Council of the City of Sierra Madre, in the City Hall of said City, is the place fixed by the said City Council, when and where any and all persons having any objections to said proposed work or improvement or to the extent of the district to be assessed or both, may appear before said City Council and show cause why said proposed improvement should not be carried out in accordance with this Resolution.

SECTION 6: All the proceedings for the aforesaid improvement and for the issuance of said bonds shall be had and taken under and in accordance with an Act of the Legislature of the State of California, known and designated as the "Improvement Act of 1911," approved April 7, 1911, and under all Acts supplementary thereto and amendatory thereof.

SECTION 7: Reference is hereby made to the License Agreement of the Durite Asphalt Company of America, dated August 16, 1930 and on file in the office of the City Clerk of the City of Sierra Madre.

SECTION 8: The Superintendent of Streets of said City shall dent of Streets of the said City shall posted conspicuously along the line of said contemplated work or improvement, and along all the open streets within the district liable to be assessed, notices of the passage of this Resolution in the manner and form required by law.

SECTION 9: The City Clerk shall certify to the passage of this Resolution and shall cause the same to be published twice in the Sierra Madre News, a weekly newspaper of general circulation published and circulated in said City of Sierra Madre and hereby designated for that purpose. Said City Council does not deem it advisable that the City Clerk mail copies of "Notice of Improvement" to the owners or reputed owners of the property within the said assessment and the mailing of such notices is hereby dispensed with.

Adopted and approved this 16th day of August 1930.

AL S. MYERS,
Mayor of the City
of Sierra Madre, California.

ATTEST:
ELMER A. GREEN,
City Clerk of the City of
Sierra Madre, California.

STATE OF CALIFORNIA,
CITY OF SIERRA MADRE | ss

I, ELMER A. GREEN, City Clerk of the City of Sierra Madre, do hereby certify that the foregoing Resolution of Intention was duly adopted by the City Council of the City of Sierra Madre, State of California, and signed by the Mayor at an adjourned meeting of the said Council, held on the 16th day of August 1930, and the same was passed by the following vote, to-wit:

AYES: Councilmen Reavis, Stewart, Layton, Lees, and Myers.
NOES: None.
ABSENT: None.

(Seal) ELMER A. CREEN,
City Clerk of the City
of Sierra Madre.

QUILLEN'S ROMANCE HAS NARROW ESCAPE

Eddie Quillan, the young screen comedia who makes his first stellar appearance in Pathe's comedy drama, "Night Work," at the Strand Theatre, Pasadena, today, in which he has the role of a window dresser in a department store, is said to have been a better vehicle for his fun-making proclivities than was his highly successful "The Sophomore." This uicture begins a week's run at the Strand theatre, Pasadena, today.

"Night Work" deals with an assistant window ddesser in a department store who is paid a small salary for being the goat on all occasions. He becomes interested in an orphan and meets the girl of his dreams, a nurse in the orphanage. Their love romance, which almost is wrecked, is one that is well calculated to provoke tears as well as laughter as the story proceeds. The ending, of course, is a happy one.

Simba stands alert in "Across the World with Mr. and Mrs. Martin Johnson."

Not all the perils of the jungle are fro mwild animals and unfriendly natives, according to Martin Johnson, who with Mrs. Johnson, is to be seen in "Across the World with Mr .and Mrs. Martin Johnson," which is an added attraction on the Strand program for one week only.

WEEK OF LAUGHTER AT THE PASADENA

Laughter will reign throughout the week at the new Fox Pasadena theatre, West Colorado street, Pasadena, where the irresistable four Marx Brothers start a week's engagement today in their latest and what is generally accepted as their most hilarious comedy, "Animal Crackers."

After their phenomenal success in their first picture, "The Cocoanuts,' 'critics said that no funnier picture could be made, but this time they have disproved that. The comedy is so fast and furious that the management states that the picture has to be seen more than once to catch all the laughs.

Week-day matinees start at 1 p.m. and run to 4:30 p.m., evening performances at 7 and 9 p.m., with continuous showing on Saturday and Sunday from 2 p.m.

In keeping with the policy of the Pasadena theatre to book the newest and best obtainable pictures, the management has announced that the schedule calls for the showing of Ronald Colman, in "Raffles," Jack Oakie and Jeannett MacDonald in "Let's Go Native," Gary Cooper, Betty Compson, Kay Johnson, Slim Summerville, William Boyd, Harry Green in "The Spoilers."

GREAT ATTRACTIONS AT THEATRE ARCADIA

A modern epic of the West, Beyond the Rio Grande," will be shown at the Theatre Arcadia, Arcadia, today and tomorrow. It is the story of a man who was deprived of his little ranch home just as the last payment was completed, through the perfidy of a man he had befriended and thought he was helping to "go straight."

The all talking picture of the hour, "Big House," comes to the Arcadia on Sunday and will also be shown on Monday and Tuesday. It is regarded as the "big picture of the year," the cast including Wallace Berry, Chester Morris, Robert Montgomery, Lewis Stone, George F. Marion, Lelia Hyams and J. C. Nugent.

It is the inside story of the recent epidemic of prison outbreaks, splendidly told and beautifully shown—a story of magnificent thrills and heart appeal, the showing of which is being eagerly awaited everywhere.

Vilma Banky's first all talking picture triumph, "A Lady to Love," appears on the Arcadia screen next Wednesday and Thursday, September 10 and 11. It is the story of one glorious night and afterward the dark months of remorse, with a cast that would make any picture stand out boldly.

Paramount and Metrotone news, Micky Mouse Cartoons and the best short comedy showings feature all performances at Arcadia's popular all talking moving picture house.

DOUBLE FEATURES IN EGYPTIAN SHOWINGS

A double feature bill with the inimitable Edward Everett Horton in "Once a Gentleman," and Jack Mulhall and Alice Day in "In The Next Room," which will be shown today and tomorrow, ushers in a week of outstanding attractions at Warner's Egyptian Theatre, the nearby playhouse on Colorado Boulevard at Lamanda Park, which is proving most popular with Sierra Madre film patrons. The Western Electric sound system is used in this house and the acoustics are said to equal the largest and best theatres in the West.

Lawrence Tibett's great picture "The Rogue Song," which drew probably more favorable comment from musical and theatrical critics throughout the country than any film produced in recent years, comes on the Egyptian screen on Sunday, Monday and Tuesday, September 7, 8 and 9.

Another double bill, presenting three of the greatest favorites among the actresses of Filmland, comes to the Egyptian next Wednesday and Thursday when Dorothy Mackail will be shown in "Flirting Widows," and Sally O'Neil and Molly O'Day present "Sisters."

All seats at this neighborhood theatre are 30 cents and children under 12 years of age are admitted for ten cents.

MONTEBELLO TO STAGE GOLF CHAMPIONSHIP

The California Open Golf Championshi pis scheduled to be played at Montebello Park Golf Course September 17, 18 and 19. This Championship is open to amateurs and professionals, and brings together all the best players in the state. Included among them will be Willie Hunter, holder of the title since 1926; Leo Diegel, National Professional Champion ;Fred Morrison, Southern California Open Champion; Olin Dutra, local Professional Champion, along with many other fine players.

Laura E. Cadmus is at Emrald Bay, Lake Tahoe, after a trip through the Yosemite, Mono and Donner Lakes and part of Nevada.

SAVE with SAFETY at your Rexall DRUG STORE

For White Teeth and a Sweet Breath

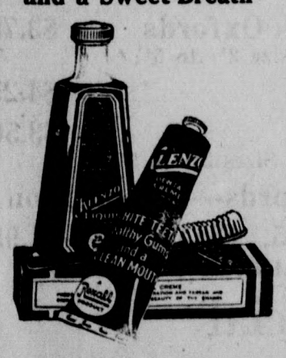

A perfect and imperative threesome that will make the most of your teeth! First—Klenzo Liquid, mouth wash and gargle, an assurance of a sweet breath ($1.00, 50c and 25c); Second—Klenzo Dental Creme for shining white teeth (50c and 25c); Third—Klenzo Tooth Brushes, 19 styles from which to choose, with bristles that stay fast (25c, 35c and 50c). Sold only at Rexall Stores.

F. H. Hartman & Son

The Rexall Store

Watch Our Ad for *Free Demonstration* on Delta's Bleach Cream

Now is the time to remove that coat of tan, and get ready for fall and winter social functions.

Also—ALMOND MEAL PACKS

WISTARIA BEAUTY SHOP
MRS. V. S. VAUPEL, *PROP.* GREEN 194

TIRES and TUBES

NEW
REBUILT
USED
REPAIRS
SERVICE

I Have Them All

RALPH STEWART
COMPLETE TIRE SERVICE
at PICKETT'S SERVICE STATION
52 NORTH BALDWIN MAIN 248

Read Pages 72 and 73
Saturday Evening Post
Sept. 6 Issue

ALL ABOUT
R-C-A Radiola

Sierra Madre Furniture Co.
"Everything for the Home"
TOM TYLER, Proprietor Blue 219

THEATRE ARCADIA
Offering To Its Patrons

FRIDAY & SATURDAY, Sept. 5 & 6
"Beyond The Rio Grande"
A Modern Epic of the West

SUNDAY, MONDAY, TUESDAY, Sept 7, 8, 9
'THE BIG HOUSE'
ALL TALKING PICTURE OF THE HOUR ! !

WEDNESDAY & THURSDAY, Sept. 10 & 11
VILMA BANKY in
"A LADY TO LOVE"

Latest M-G-M and Paramount News Pictures and Best Comedies at Every Showing

Continuous 1 to 11 P. M. Daily | Fox Strand PASADENA | Always Cool - Comfortable

The Screen's Latest Comedian
EDDIE QUILLAN in
"NIGHT WORK"
With Sally Starr and Cast of 28 Favorites

ADDED ATTRACTION
The First "TALKIE" ever made in The Jungles of Africa
"Across the World With Mr. & Mrs. Martin Johnson"
10,000 New Jungle Thrills

FOX MOVIETONE NEWS

PASADENA
W. COLORADO & DE LACY
Weekday Mats, 1-4:30 p.m., 25c
Evenings (7-9 p.m.) 50c
Sat., Sun., Continuous 2-11 p.m.

Entire Week Starting Friday, September 5
The World's Four Funniest Men
The Marx Brothers in
"ANIMAL CRACKERS"
FASTER AND MORE FURIOUSLY FUNNY THAN "THE COCOANUTS"

Any Seat 30c Any Time Children Under 12, 10c

Warner's Theatre
Egyptian
Direction Paramount Theatres, Inc.
COLORADO at LAMANDA PARK

"Where the Talkies Talk the Best"

Fri. & Sat, Sept. 5-6: Ed. Ev. Horton in "ONCE A GENTLEMAN" — and Jack Mulhall, Alice White in "THE NEXT ROOM."
Sun., Mon., Tues., Sept 7, 8, 9,: "THE ROGUE SONG," with Lawrence Tibett.
Wed., Thurs., Sept. 10, 11: "Flirting Widow," Dorothy Mackail; "SISTERS," Sally O'Neil, Molly O'Day.
WESTERN ELECTRIC SOUND SYSTEM

AFTER THE DANCE TONIGHT
. . . OR ANY NIGHT
Jaunt Down To LIZZIE'S TAVERN For That Dinner of Something Different—
— A DINNER OF RUSSIAN RAVIOLIS —
— BARBECUED SANDWICHES —
— CHICKEN DINNERS —
OPEN FROM 10 A.M. *TO* 12 P.M.
LIZZIE'S TAVERN
2955 Foothill Blvd.

You Owe It To Yourself
To Drive the NEW

VALVE-IN-HEAD Buick MOTOR-CARS

EIGHT

Another New "8" Owner in Sierra Madre this Week

WATCH THIS SPACE
For Good Used Cars

30-47 Buick—Wire wheel fender, like new	$1325
27-27 Buick—New rubber	$ 625
26-27 Buick Sedan—A-1 shape	$ 435
26-47 Buick Sedan	$ 450
25-40 Buick Sedan	$ 345
26-26 Buick Coupe	$ 375
1928 Graham Paige	$ 665
1925 Dodge Coupe	$ 125

BRING IN THE OLD CAR
We Want More Used Cars

E. L. Sapp
135 W. FOOTHILL BLVD.
PHONE 80 MONROVIA

Sierra Madre News
Sierra Madre, California
Published every Friday.
L. R. GOSHORN,
Editor and Publisher

TELEPHONE MAIN 260
9 Kersting Court

Entered as Second Class Matter at the post office at Sierra Madre, California, under the Act of Mar. 3, 1897. Official paper of the City of Sierra Madre.
Accepted as a newspaper of general circulation for the publication of legal notices as defined by Section 4460 of the Political Code of California.
SUBSCRIPTION RATES
One year, $2.00; six months, $1.25 three months, 75c

If there be some weaker one,
Give me strength to help him on;
If a blinder soul there be,
Let me guide him nearer Thee.
J. G. Whittier.

Favorite Dishes of Sierra Madreans

HERE are two seasonable pickling recipes. Mrs. Thomas P. Buie's favorite method of pickling figs is very simple and the result most gratifying. It follows:

1 cup vinegar, 2 cups water, 3 cups sugar, 1 tablespoon cinnamon bark, 1tbsp. whole cloves.

Boil above ingredients together five minutes. Add figs and boil until tender and the syrup is thick. Do not peel figs..

This is Mrs. H. A. Barton's favorite recipe for small sweet pickles:

Soak small cucumbers in a brine made of 2 tablespoons coarse salt to one quart of water, overnight. Next morning remove cucumbers, scald brine and skim. Turn brine over pickles and let stand two days. Repeat process on third morning and let pickles stand two days longer. Then scald brine each morning until the eighth day, removing pickles and pouring hot brine over them each time. On the eighth day remove pickles from brine, cover with spiced vinegar, heat thoroughly and place in hot jars.

The spiced vinegar is made as follows:

1 qt. vinegar, 1 pt. sugar, 1 tbsp. cinnamon, 1 teaspoon allspice, 1 tbsp. white mustard, 1 teasp. cloves, 1 teasp. salt.

Put spices in bag and remove from solution before canning pickles.

Paving Of 4 Streets Is Urged

(Continued From Page One)

1973.65 feet of which 1284.85, or 65.1 per cent was represented by the petition filed with the City Council in April 1929.

"Property lying within the City of Arcadia fronting on Grand View avenue is 1949.2 feet. The percentage represented by petition considering both sides of the street was 32.72 per cent.

"On May 6th, 1929, the City Council of Arcadia was requested by letter from the City Clerk of Sierra Madre to express its opinion as to the granting of jurisdiction to Sierra Madre for the improvement of this road either under the 'City Boundary Act' or the 'Mattoon Act.' No reply has been received to date.

"It would seem from information gained from several sources that the inability of the different interested property owners to arrive at a satisfactory plan to dispose of the storm water at the southeast corner of the Lannan estate is holding up progress of the work."

Concerning the condition of some of th streets in the Southwestern section of the city, the report says:

"A portion of Manzanita, Mariposa and Suffolk avenues, although paved, are in such poor condition that they have been considered as unimproved in this report."

It is set forth that, including Canyon and Marlborough Terrace subdivisions, there are "approximately 2670 lots or parcels of land in the coropate limits, of which 1210, or 45½ per cent are vacant."

Accompanying the report which is said to be the most comprehensive thing of its kind ever submitted here, is a series of maps, charts and records brought up to date from the time of the city's incorporation showing the improved and unimproved streets, the location of pavement and curbing, improved, vacant and subdivided land and other data upon which future improvements must be based.

Briefly Told

Men in all ways are better than they seem.

Resting Place Unknown

History does not give definite information concerning the location of Virginia Dare's grave. There have been a few conjectures, but no real facts are known.

OUTDOOR LIVING ROOMS BIG FEATURE OF YARD AND GARDEN CONTEST HELD HERE NEXT MONTH

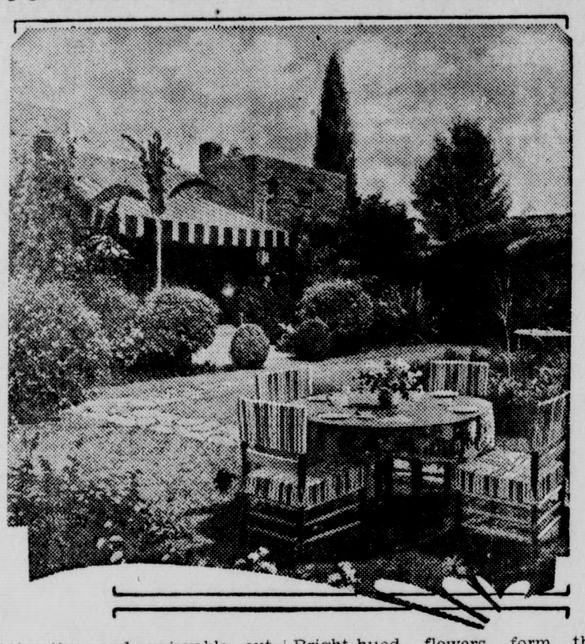

Attractive and enjoyable outdoor living rooms are being created this year wherever Yard & Garden contests are held. In fact, there is a decided vogue for these ultra-modern garden features all over the country.

The outdoor living room shown in the above illustration is in the rear grounds of quite a pretentious home. However, the size of the lot makes practically no difference in the development of such an area. Privacy is gained through planting of trees, vines or shrubs.

Inside these walls of living green the outdoor room is carpeted with neatly-clipped turf. Bright-hued flowers form the decorations. To make this outdoor area comfortable and livalbe as well as beautiful the home gardener installs garden furniture, chairs of wicker or natural wood finish, seats, swings, occasional tables, etc. Frequently, in the hot summer, breakfast, luncheon or supper is served on the lawn.

There are many such outdoor living rooms in Sierra Madre and many more are being created and arranged so that they will be an important feature of Sierra Madre's Yard and Garden contest to be held next month in connection with the Fall Flower Festival.

Brutality Of Police Is Denounced

(Continued From Page One)

third degree is the easiest way, especially for detectives not especially intelligent and not too keen for work."

The committee paid its respects to the actual, practical workings of the parole system and criminal procedure in the courts generally. **On these subjects the report says:**

"Our criminal procedure in the courts is cumbersome, slow, lax, uncertain. The paroling and probationing of convicted men, while a valuable adjunct to criminal procedure, is in practice generally unscientific, unsystematic and unsatisfactory."

This report, evidently the result of much study and research, is one of the first, if not the first, attempts to assemble the evidence of the various sorts of infractions of law committed by the police and sheriffs in their efforts to enforce the laws—enforcement of one law by breaking others.

It is pointed out that instead of bringing arrested men promptly into court the officers hold them indefinitely; instead of allowing the prisoner to call and confer with attorneys and to see relatives he is held "incommunicado," which means without a chance to communicate with anyone in any way.

Instead of being protected in his right not to be compelled to incriminate himeslf he is quizzed hour after hour, sometimes by relays of detectives, so that he may be forced to confess by sheer fatigue and want of sleep. If he refuses to answer he is put back in the cell and told that he will stay there until ready to talk. Sometimes he is forced to face a powerful light during this quizzing.

An electric chair has been used to shock a man into confession. Many a man is beaten, kicked, or otherwise physically tortured to force confession.

Of these abuses numerous instances which have found their way into the law books are cited.

Unlike most reports and documents prepared by eminent lawyers, this one is entirely in the language of the layman and is interestingly prepared as though written by a corking good reporter for newspaper consumption.

MOTORMEN AS OFFICERS

Los Angeles City Council is considering a propasal to deputize street car motormen as traffic officers and charge them with the responsibility of reporting the motor licenses of traffic law violators.

Fame Is Fleeting

There is an old story to the effect that Napoleon in the heyday of his glory wondered if there were a man in the whole world who had not heard of him. So he caused a sort of search to be made, which resulted in finding a wood-chopper in the very suburbs of Paris who had never heard of the great Napoleon.

CROSS THE COUNTRY IN LESS THAN FOUR DAYS OF DRIVING NOW

Driving a new Buick Eight, "Stu" Hawley has established a new transcontinental and return record. Hawley broke the previous record from Los Angeles to New York and return by 15 hours and 26 minutes.

In making the sensational drive Hawley used a stock model Buick Eight coupe taken right off the factory assembly line. The total elapsed time for the trip was 141 hours and 38 minutes.

The purpose of the record breaking drive was to prove that it is possible to travel across the continent in less than four days without undue haste or hardship. Some few years ago nine days was considered the minimum for such a journey.

"The New Buick Eight is the greatest performer in its field," said Hawley at the completion of the drive, "my trip has absolutely convinced me of that fact. Throughout the entire journey the Buick delivered its full measure of performance and comfort. It was the most thrilling drive of my life."

THATCHER RENEWS PLEDGE TO VOTERS

Hugh A. Thatcher, of Pomona, who led the field of candidates for supervisor in the First district when he received 30,121 votes, has issued an expression of appreciation to the citizens who supported him at the recent primary election in which he said:

"The greatest satisfaction I received from the primary victory is that fact that the people realize that the great business of this county is their business and that they are going to make an effort to conduct it on a business basis. This was my campaign pledge. That pledge still stands. I am going into the final contest without entangling alliances, and I shall win or lose in November unfettered."

Both Wholesome Needs

Solitude is as needful to the imagination as society is wholesome for the character.—Lowell.

Ray A. Grant
Funeral Director
Lady Assistant
201 West Central
Sierra Madre
Main 93

Along the Paths of Yesterday

A History of Sierra Madre from the files of The NEWS.

FRIDAY, SEPTEMBER 6, 1907—

The assessed valuation of Sierra Madre is fixed at $656,522 by the just completed assessment and the tax levy has been placed at 75 cents per $100 of valuation.

Mr. and Mrs. V. L. Graham last night celebrated the forty-sixth anniversary of their marriage.

P. J. McNally, owner of property through which Mt. Wilson toll road passes, says the toll company's lease has expired and he has placed guards on the road forbidding passage through his mountainside property to all save employes of the Mt. Wilson Observatory.

FRIDAY, SEPTEMBER 1, 1911—

The presence of many deer which have been observed on the slopes of the mountains has been accounted for by the prowling of a hugh mountain lion which has been seen repeatedly in the Villa Canyon recently. It is believed that the lion has scared the deer down from the usual haunts above.

F. R. Yerxa has sold the Arbelita ranch to J. N. Love, of Pasadena.

The approaching wedding of Miss Lillian Benning to Frank Alexander, of Cucamonga, has been announced.

FRIDAY, SEPTEMBER 1, 1916—

Senator Hiram Johnson carried Sierra Madre almost two to one in last Tuesday's primary election; Thomas Lee Woolwine carried the city in his fight for renomination as district attorney, by a vote of 147 to 53 for W. T. Helms, his nearest opponent.

The State Motor Vehicle Department has notified the treasurer of Sierra Madre that there is an automobile here for every 12 residents.

FRIDAY, SEPTEMBER 2, 1921—

Sierra Madre has earned the distinction of being the safest city in the county in which to live. In 11 years there have been but three hold-ups, all of which have occurred on Sturtevant Trail in the past few months.

C. M. Clark and C. W. Jones are retiring from the Sierra Madre Hardware company. W. S. Hull, the third partner, remains as a member of the new firm which now includes Fred Griebenow and C. B. Klunk.

FRIDAY, SEPTEMBER 3, 1926—

Mrs. H. L. Fennel has announced the marriage of her daughter, Miss Viola Estelle Fennel, to J. B. Lockhart, of Fargo, N. Dakota. The wedding took place in Riverside, Friday, August 13.

The city council at its meeting on Tuesday fixed a tax levy of $2 on each $100 of assessed valuation.

Major Charles S. Floyd and family left heer Saturday for Baltimore, Md., where Major Floyd has been assigned to active duty in the army.

Sex Course Is Started At College

University Teaches Discipline Required By Modern Freedom

An increase in the amount of freedom and self-expression afforded children makes it necessary for a corresponding change in the social system, where social studies are concerned.

That is the belief of Henry M. Grant, director of the Social Hygiene Education Association of California, who will inaugurate a class in sex education for the extension division of the University of California, this week in the bay region.

"The world of today is a vastly different place from the one that most parents lived in 10 or 20 years ago,, he states. "Nowadays young people have a freedom for which they are quite unprepared, measured by schools of the old type, and modern education must teach discipline by making children responsible for the proper use of their time."

Backgrounds and methods involved in sex and sex-control problems with emphasis on the normal will be dealt with in the study, it is stated.

Salvation Army Officer Retires

After 43 years as an officer in the front ranks of the Salvation Army Brigadier Samuel Bradley retired Sunday from active service. During the last three years Brigadier Bradley has held the responsibile position as Divisional

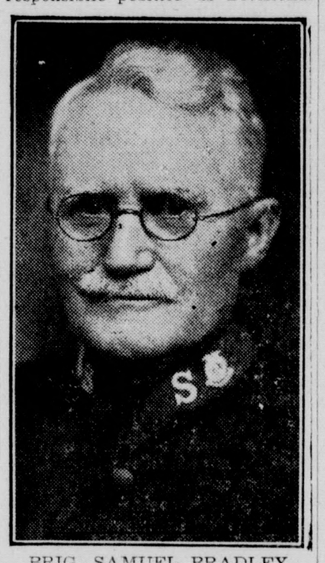

BRIG. SAMUEL BRADLEY

Commander for the Orange Belt Division, comprising the territory south of Tehachapi down to the Mexican border, with the exclusion of the city of Los Angeles, Ventura and Santa Barbara counties. His headquarters have been in Pasadena where a farewell service was held in the Salvation Citadel Sunday night.

China Gauges Illiteracy

In China a person able to read only one or two thousand characters is nevertheless considered to be illiterate, for the reason that he is still unable to read an ordinary book or newspaper.—Gas Logic.

Activity His Joy

Man, essentially active, must find in activity his joy, as well as his beauty and glory, and labor like everything else that is good, is its own reward.—Whipple.

To Clean Woodwork

Tea water is excellent for cleaning woodwork. Pour water over used tea leaves, strain through muslin and use it with a cloth. This does not hurt woodwork.

Unity Is The Salvation Of Growers

Increased Citrus Production Abroad Presents Problem Here

With the increased production of citrus fruits all over the world, the California citrus industry is facing steadily growing competition in all foreign markets, according to Dana C. King, orange sales manager of the California Fruit Growers Exchange, on his return from a visit to western Canadia markets.

"This competition was extremely noticeable in western Canada," stated Mr. King. "During one day I sampled South American, Australian and California oranges, and grapefruit from the Isle of Pines. Many carloads of oranges and a few cases of lemons are being shipped into these markets from Australian producing sections, and experimental shipments of naval oranges from Brazil arrived in Vancouver during my stay.

"California growers can best meet this increasingly stronger competition in foreign markets from other producing areas in the same manner that we have established our marketing in the United States," stated Mr. King. "This means a continued policy of unified action on the part of all California growers themselves. Proper distribution, standardization, and advertising will do as much to obtain new foreign markets and to hold existing ones as they have done for California growers in the United States," concluded the Sunkist sales manager.

A new factor in shipments of citrus fruit from foreign countries was brought out by a South American shipment which arrived in Vancouver during Mr. King's visit. The shipment of naval oranges from South America was of good quality although shipped via the Panama Canal entirely under ventilation. The cargo showed very good condition on arrival with only a 4 per cent decay evidenced. The oranges showed slight aging due to the length of the voyage.

SIERRA MADRE LOOKS GOOD TO LA VERNE MAN WHO BUYS HOME HERE

Mr. and Mrs. W. R. O'Neil, of La Verne, have purchased through the office of W. R. Humphries, realtor, the bungalow at 289 San Gabriel Court. Mr. O'Neil plans many improvements to the property and hopes to spend the rest of his days in Sierra Madre. For many years Mr. O'Neil was on the engineering staff of the Gilmore Oil company.

Mrs. Elmer A. Green and daughter, Miss Anna Louise, returned Friday from a two months trip East. They went to New Orleans by train, from there to New York by boat, a five day trip, and visited friends and relatives in Boston and in New England, then on to the White Mountains in Vermont. They stopped at Washington, D. C., and in San Francisco on their way home. Miss Green will enter Whittier College this fall.

Birthday Greetings

THE NEWS *extends birthday greetings and its best wishes this week to the following Sierra Madreans:*

Patricia L. Dunham	Aug. 30
Georgine Norris	Aug. 30
Maryne Norris	Aug. 30
George Halpin	Aug. 30
H. S. Dowdling	Aug. 13
J. H. Robertson	Sept. 1
Florence E. Clarke	Sept. 1
Irwin Stanton	Sept. 2
Carla Thayer	Sept. 2
Priscilla Gourdian	Sept. 2
R. D. Jensen	Sept. 3
Virginia Butts	Sept. 4
Earl Peterson	Sept. 4
Leota Manning	Sept. 4
Margery Bradley	Sept. 5
Mrs. J. A. Stimfling	Sept. 5

Cine-Kodak
Gets the Action

WHAT is most enjoyable in your summer sport? —Action! And Cine-Kodak records the action for you in home movies that you can enjoy over and over again when vacation days are done. Cine-Kodak— light, compact, economical to use—take good movies at the mere pressure of a lever. Come in today for an interesting demonstration; see some Cine-Kodak movies on our screen. There will be no obilgation.
Cine-Kodaks now Available in Your Choice of Color

F. H. Hartman & Son
25 North Baldwin

Wheeling's
SEPTEMBER SPECIALS

LAWN MOWERS GARDEN HOSE
LAWN SPRINKLERS
GARDEN TOOLS
A. B. GAS RANGES
3 USED GAS RANGES
AT A BARGAIN
A NEW SHIPMENT OF DISHES
All Kinds and All Prices
TABLE OIL CLOTH GOLF SETS
KITCHEN UTENSILS
TENNIS RACKETS

Wheeling's
41 NORTH BALDWIN BLUE 75

Shoes for School
At New Low Prices

Girls Enna Jettick Oxfords Brown or Black	$4.45
"Red Goose" Oxfords For the Junior Misses	$4.00
Boys School or Dress Oxfords Tan or Black, size 2½ to 5½	$3.75
Big Boys Sizes, 6-10	$4.25
Boys Tan Oxfords Composition Sole, Sizes 2½ to 5½	$3.50

Childrens Play Oxfords---Composition sole, Size 6-8½---$1.75, Size 8½-2---$1.95
WE CARRY A FULL LINE OF GYM SHOES

Special

Ladies Enna Jettick's in white or blonde straps and oxford ties--- Regular $6, *NOW* $4.95

Blue Moon Silk Hosiery
GUARANTEED SHOE RE-BUILDING
We give S & H Green Trading Stamps on All Cash Purchases

OLSEN'S SHOE STORE
Green 38 34 N. Baldwin Ave.

SINKING OF THE TAHITI BOUND FOR SAN FRANCISCO AND RESCUE OF HER PASSENGERS & CREW BY THE AMERICAN STEAMER VENTURA

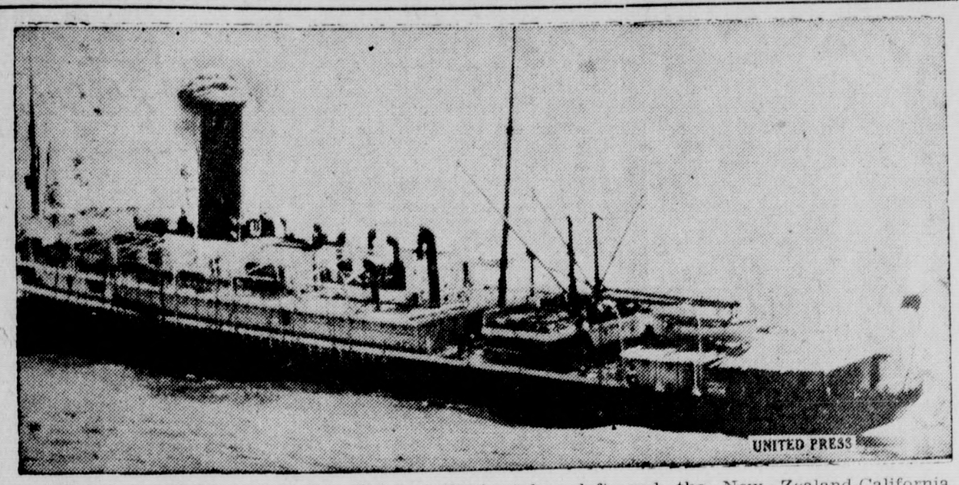

Deserted and left to her fate. The last life-boat has left and the New Zealand-California liner Tahiti is about to plunge stern first. This photo taken from a lifeboat making its way to the rescue ship Ventura, which was standing by.

Her stern already below the surface of the sea, the lost Tahiti is about to take her final plunge. Pasengers look on in awe at this sea tragedy, from the deck of the nearby American steamer Ventura.

Captain William R. Meyer of Berkeley, commander of the Ventura, which made an epic race through the South Pacific at forced draft in answer to the Tahiti's distress calls, and arrived in the nick of time.

The gallant Tahiti takes her final plunge after a losing fight. Three consecutive views of the stricken liner, taken from the deck of the Matson steamer Ventura which answered her S.O.S.

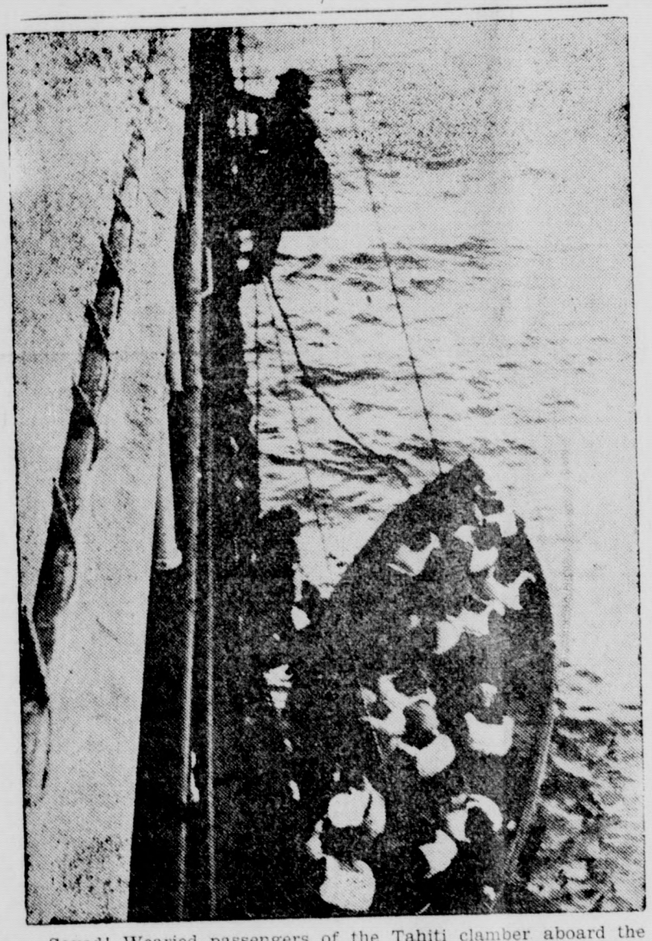

Saved! Wearied passengers of the Tahiti clamber aboard the Ventura, which answered the S.O.S. and arrived in time to effect a complete rescue before the Tahiti plunged.

DELEGATE REPORTS ON KIWANIS CONVENTION

At the weekly Kiwanis Club luncheon on Tuesday, Phillip Cooley, past president of the Monrovia Kiwanis club, made an informal speech describing his recent trip to Atlantic City, N. J., where he attended the International Kiwanis Convention. Frank Spencer acted as chairman in the absence of Dr. J. L. Woehler. Gordon Brooks lead the singing. Robert Radford, past lieutenant governor of the California-Nevada district, was the guest of honor.

Seven Southern Counties Boost State's Standing

Los Angeles is one of two California counties that revealed a gain of more than 100 per cent in population between the census of 1920 and the one just completed. San Mateo was the other. Fourteen counties of the State, including these two, showed a gain of 50 per cent or better. The other 12 were Orange, San Bernardino, San Diego, Ventura, Riverside, Santa Barbara, Kern, Merced, Monterey, Marin, Sacramento and Del Norte—seven of them in the Southern end of the State which, as a whole, showed a gain of 65.5 per cent. The percentage of gain in Continental U.S., as a whole, was 16.1 per cent, so that the Golden State did pretty well in pulling the average up.

Writer Here Historian Of This Valley

(Continued from Page One)

ritory because Cortez and his associates believed California to be a land of Amazons, a land of women without men.

These are only a few of the "moot points" cleared up in the "History of Pasadena and the San Gabriel Valley," by Harold D. Carew, a three-volume work just published by the S. J. Clark Publishing Company of Chicago. In this work Mr. Carew, who is literary editor of the Pasadena Star-News, has done for the San Gabriel Valley what some one ought to do for every important area of Southern California—gotten the stories of pioneers while they still are gettable and provable and subjected every story to the test of the most thorough investigation possible. All those familiar with Carew's splendid series of historical articles in Touring Topics know how well he writes and how conscientiously he investigates, and this history is one the student of coming generations will find invaluable.

To give the background, the first volume tells the whole story of Alta California before the American came. After that, the work settles down to an intimate history of Pasadena and the San Gabriel Valley.

The chapters in Booke 1 include "Gentleman Adventurers" (Cabrillo and his associates,) "The Naming of California," "Spain Dreams of Empire," "The Sacred Expedition" Father Serra's expedition which founded San Diego,) "The Road to Monterey" and "The Queen of the Missions" (San Gabriel). In Book 2 are "Tales of a Yankee Pirate," "Captain Fitch Comes Courting," "Jedeiah Smith, Pathfinder" and "The Romance of the Ranchos."

Hairlike Needles

An English needle factory turns out 600,000,000 needles in a year. The smallest needles are made from a wire that is hardly coarser than a hair and it takes 5,000 of them to weigh an ounce.

Reason Enough

The primary grade was having a lesson about regularity in eating. An eager lad took the floor and said: "Children must not eat between meals because their eyes are bigger than their stomachs."

FAST TRAINS LOW FARES to Los Angeles COUNTY FAIR

POMONA, SEPT. 12-21

...the carefree way to go

DON'T let crowded highways, traffic jams and parking worries keep you away from Los Angeles County's ten million dollar display. Pacific Electric's Big Red Cars and Motor Transit Stages, operating from all Southland points direct to the main entrance of the fair, will take you there swiftly, safely, comfortably and at less cost.

This famous annual harvest festival and industrial pageant presents more than $10,000,000 worth of displays, and occupies 107 acres of ground. More than $100,000 in prizes at stake in agricultural, live stock and horticultural shows with nationwide entry lists. Spectacular free entertainment. Horse races each afternoon and evening on fastest half mile oval in the west... big carnival zone . . . special acts... fireworks... other contests daily. On opening day Governor Young dedicates nation's largest single-span exposition building.

Frequent schedules, fast service and special low round trip fares, will save you time, money and trouble. Call your nearest Pacific Electric or Motor Transit agent today for information.

Pacific Electric Railway
GEORGE E. MESECAR
Agent
Red 38 Sierra Madre

Canyon Park Notes

GORDON WOLFE, of Vista Circle Drive, was pleasantly surprised on his birthday last Wednesday by a group of friends from Los Angeles. The evening was enjoyably spent in music, singing and dancing after which Mrs. Wolfe served a delicious lunch.

A party in honor of their son Jack's third birthday was given by Mr. and Mrs. Fred Luthy. Those preesnt were Kenneth Laux, Los Angeles, Raymond Wheeler, Sierra Madre, John Fontana, Monrovia. Assisting Mrs. Luthy were Ruth Wheeler and Alberta Lawes, Sierra Madre and Mrs. James Faggart, of Brawley.

At "My Old Kentucky Home," Mr. and Mrs. Maxwell had as week-end guests, Mr. and Mrs. H. E. Grate and son, Mr. and Mrs. Lynn Grate and their three sons, Lynn Jr., Bobbie and Billy, all of Los Angeles.

Mr. and Mrs. Schiffner with their children and Mr. Schiffner's parents, visited Mr. George of Brookside Lane. Other guests of Mr. George were Mr. and Mrs. Henry Praiser and children of Los Angeles.

A group of friends surprised Jim Heasley on his birthday last Friday evening.

Mr. and Mrs. H. Clay Reavis are spending a vacation in the High Sierras, where they will enjoy a deer hunt.

Gordon Wolfe enjoyed a three-day fishing trip in the Bishop territory over the week-end

Artificial Excellence

Affectation naturally counterfeits those excellences which are placed at the greatest distance from possibility of attainment, because knowing our own defects, we eagerly endeavor to supply them with artificial excellence.—Doctor Johnson.

Of Indian Origin

The word "succotash" is a corruption of a Narragansett Indian name for an ear of corn.

An Understudy

If you are afraid to train an understudy, you are doing only half your work.—Roy L. Smith.

Tough Lines

Every time we count ten before speaking we forget what it was we were going to say.—Toledo Blade.

NEVER BEFORE SUCH LOW FARES EAST

Sept. 30 LAST DAY

$47.50 TO CHICAGO

—others equally reduced

LOWEST one-way coach fares east ever offered end September 30.

Reduced roundtrip fares also on sale until September 30 (return limit October 31).

Southern Pacific's fast trains offer choice of routes and through car service to more eastern destinations than any other railroad. Every luxury, yet no extra fare.

Call, phone or write tody for full information and help in planning any trip.

Southern Pacific

G. E. MESECAR, Agt.
Phone Red 38
G. W. WETHERBY, Dist. Pass. Agt.— Pasadena Phone TErrace 1164

The Bella Vista Terrace

Four-Five Room Furnished Bungalows

The Most Exclusive in Town

Cor. Mt. Trail & Alegria

Manager, R. D. VAN HORNE, Bungalow No. 8

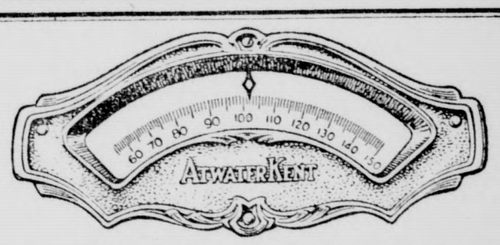

NEW QUICK-VISION DIAL

it's *all* new

New Tone
of lifelike purity and richness, at every point on the dial. No name for it but the *Golden Voice* of the new Atwater Kent.

New Quick-Vision Dial
exclusive, easy to read from any angle, smooth action for utmost accuracy, wide separation of stations at every point, for new sharpness of selection.

New Tone Control
giving four definite shadings of bass or treble at will.

New Beauty
in the distinctive new Atwater Kent cabinets which fit gracefully and exquisitely into any surroundings. Ask about our attractive time payments on

the new ATWATER KENT RADIO with the GOLDEN VOICE

Sierra Madre HARDWARE CO.

A calf with three eyes and two mouths is exciting wide curiosity at Ripon, Calif. It can eat with both mouths.

An investigation has disclosed that about 8600 Canadians cross into the United States daily to work in this country.

During the year 1930-31 the United States will spend for highway construction an average of $80 for every motor car registered.

Movie-struck boys who came to Hollywood to find fame and fortune in the "talkies," outnumbered the girls 2 to 1, a survey revealed.

Like his predecessor, Friend W. Richardson, Governor C. C. Young may take a trip to Europe, with his family, after his term of office expires.

Oakland's new postoffice will have a landing field at which air mail planes will dump and receive their cargoes. It will be the first office in the country so modernly equipped.

A committee of New York teachers has made a strong protest against "home work" for high school pupils. Irritation at being asked to "do problems" on which the old folks are a bit rusty, is one of the reasons.

The proposal to make Mt. Vernon, Washington's home, a National Park under government management, will be re-introduced in the next Congress. A great storm of protest has greeted the suggestion heretofore.

In Berne, Switzerland, this month, there is being held a meeting which will go down in the history of the world and in the annals of religion. It is a meeting of a small group of practical visionaries who will come from all parts of the earth to draw up a specific program for a World Conference for International Peace through Religion to be held in 1932.

There is a crisis in books, and the big publishing houses who boosted prices to three, four and five dollars a book and then slumped back to 50 cents and a dollar are admitting that they do not know what has become of the market for their goods. The chief enemy to their prosperity is thought to be the radio, the movies, automobiling and jazzy living.

The Department of Commerce has recognized miniature golf as a national industry and will make a national survey to determine the amount of money invested, number of employees and income from the courses. It is estimated that between $25,000,000 and $50,000,000 is invested in the 50,000 courses in operation and approximately a quarter of a million people are employed by them.

John J. Hayes, State Commander of the Disabled American Veterans of the World War has issued an appeal to employers throughout California to dismiss married women who are holding jobs only to occupy their time and to give the positions to needy disabled men. There are 10,000 of these men in this State, Hayes says, and many of them fear to show their wound stripes for fear of disqualifying themselves when seeking positions.

California, with 136.409, leads the entire west in number of farms. There are 6,371,640 in the United States.

The cost of maintaining the county hospitals of California last year was over $16,000,000, according to a just completed State report.

It is estimated by the Department of Commerce that $431,000,000 was collected in gasoline taxes and diverted to road improvments last year.

Rev. James F. Marshall, Cormick, N. C., minister, has baptized 7000 persons, married 800 couples and officiated at some 600 funerals. He is 70.

Royalties from oil wells on State tidelands are now being paid to the state of California at the rate of $50,000 per month, reports Lyman M. King, director of finance.

The United States is by far the World's greatest producer of chemicals, and the Department of Commerce at Washington says our imports total more than those of any other country.

What is said to be the world's largest rose bush is owned by C. L. Tucker, Calistoga, California. It was planted 31 years ago and today the trunk measures three feet around. It bears about 40,000 roses every year.

The steady trend towards normal business conditions throughout the country is shown in the continued upgrade of building throughout the East. The statistical bureau of the Labor Department reports an increase of 5.1 per cent in commercial construction for July over June in the territory East of the Mississippi. In the same period there was a decrease of 2 per cent in residential construction.

WE PRINT EVERYTHING! The NEWS plant is equipped to handle printing of every kind.

NOTICE CALLING FOR BIDS

The Board of Trustees of the Sierra Madre City School District will receive sealed bids up to and including Wednesday, October 1st, for the old buildings located on the Sierra Madre City School grounds and known as Main Building, sloyd and bungalow. On all three buildings, bids will be taken collectively or separately.

Purchaser of said buildings must commence removing same within 15 days after receiving notice from the board to do so. Approximate time for removal of said buildings will be November 15th. The work of removing buildings and debris must be finished within 30 days after commencement of removal.

Purchaser of these buildings will be required to furnish bond protecting the School District and Board of Trustees against any and all personal Liability while buildings are being removed from premises.

The Board reserves the right to reject any or all bids for the above mentioned buildings.

CECILY A. ALLEN,
Clerk of The Board of Trustees, Sierra Madre City School District.
47:49

Clearance SALE

on TROUSERS

DRESS --- SPORT --- WORK

Absolutely *BELOW COST*

Choice of White Pants ... $6.50
Choice of Palm Beach $3.75
Breeches ..... $2.50 and $3.50

THESE ARE REAL BUYS
Come In and Look Them Over
NO ALTERATIONS

Sierra Madre Tailors
CLEANERS AND DYERS
W. E. CRAIG TONY DELVECCI
PHONE BLUE 194
14 W. CENTRAL AVE.

At The Churches

St. Rita's Church

Rev. Hyacinth Clarey, C.P., Pastor
318 North Baldwin
Sunday masses at 7 and 9 a. m.
Week day masses at 7 a. m.

Christian Science

Corner Highland and Hermosa

First Church of Christ Scientist of Sierra Madre is a branch of the Mother Church, the First Church of Christ, Scientist, in Boston, Massachusetts.

9:30 a. m.—Sunday School.
11:00 a. m.—Sunday service.

Subject for Sunday, September 7th, "Man."

8 p.m. Wednesday—Testimony meeting.

Radio listeners in this vicinity may hear an authorized Christian Science lecture over KFI (640kc-468m), Friday, September 12, from 12:10 to 12:50 noon, when William Wallace Porter, C.S.B., of New York City, lectures for Third Church of Christ, Scientist, Los Angeles.

Mr. Porter is a member of the Board of Lectureship of The Mother Church, The First Church of Christ, Scientist, in Boston, Mass.

Bethany Church

William Duncan Ogg, Pastor.

Merrill Jensen, director of music.

Roy Edwards, superintendent of Bible school.

Miss Helen King, teacher adult class.

9:30 A.M.—Bible school, classes for all ages.

11 A. M.—Morning Worship. Dr. W. P. White, president of Bible Institute of Los Angeles, will bring the message.

7:30 P.M.—Evening Services. Dr. White will bring the message for the evening service also.

Wednesday, 7:30 P.M.—Prayer praise and participation service.

Pastor Ogg speaks over KTBI radio station of the Los Angeles Bible Institute Friday mornings at 9:45 o'clock.

The Church of the Ascension

(Episcopal)
Sundays in September

8:15 A.M.—Matins.

8:30 A.M.—The Holy Eucharist.

No week day Eucharists in September.

TRY THIS SCHEME FOR CATCHING CATS

WATSONVILLE, Sept. 5—(UP)—Poundmaster J. Stowe has a unique plan for catching cats. He ties a cat to a long string and places a piece of liver nearby. Its plaintive "meow" rouses all the cats in the neighborhood and Stowe gathers them in with a long pole and a net.

TO OPEN $12,000,000 S.P. BRIDGE ON NOV. 1

Southern Pacific's two track 5603 foot bridge under construction across Suisun Bay since April, 1929, will be completed ahead of schedule and dedicated to train service November 1, it was announced yesterday by President Shoup.

Plans for the dedication to be held at Martinez are now being made by a joint committee representing the railroad, and the cities of Benicia and Martinez. United States Senator Samuel M. Shortridge will be the principal speaker. The bridge will overcome the water barrier to Overland and north Pacific Coast rail transportation direct to the San Francisco Bay cities.

Alvan K. Thompson, of Antioch College, Yellow Springs, **Ohio, is** spending a month's vacation with his mother, Mrs. Milford Thompson, of 40 South Hermosa.

Yellowstone

Sept. 13
Last Personally Escorted Tour of the Season

YOUR final opportunity this year to see the geysers, paint pots, boiling springs, waterfalls all the scenic marvels of Yellowstone, in the most thorough and economical way Low tour cost includes rail and motor fares, Pullman, meals, hotels and comprehensive sightseeing. Stop over at Salt Lake City.

For booklet and complete information, apply—

9-14

UNION PACIFIC
WOODSON F. JONES, Ticket Agent
27 North Baldwin Avenue, Sierra Madre
Telephone Main 182
EAST LOS ANGELES STATION
Atlantic Ave. and Telegraph Road
Telephone ANgelus 6509 or Montebello 841

Hot Lead

By William R. Lasater

OUR handy Man and Wife motored to Lake Arrowhead over the weekend in their new car, a General Utility Six. By the way, we hope nothing serious happened to mar the trip, as Handy has been operating a fliver for many years and has not got accustomed to the reverse and go ahead pedal on his new car.

P.S.—Comrade Taylor was left in charge of the feed store, cash register and safe during Handy's absence.

We are glad to report Comrade Layton's rapid recovery to normalcy, after his hectic experience in the political arena.

Comrade Lynde is temporarily inconvenced by what is known as a key-hole eye, a malady brot on by severe colds, probably due to setting in a draught, or eye strain of some sort.

H. Clay Reavis is taking his usual pilgrimage to the northern part of the state, a combination rest and fishing trip.

Comrade Embree was taken to the Sawtelle General Hospital, for an emergency operation, this week.

HIGH FIRE HAZARD CAUSES CLOSING OF PARTS OF THE FOREST

Word has been received by Forest Supervisor William V. Mendenhall from Regional Forester S. B. Show that portions of the Angeles National Forest have been closed to public travel except under a permit.

Area's closed include upper portions of Big and Little Dalton canyons, San Dimas canyon above Wolfskill Falls, Roberts Canyon a branch of the main San Gabriel canyon, Fish Canyon above the Falls, Monrovia canyon above Deer Park, East Fork of the Big Santa Anita canyon and Government land in Bailey canyon north of Sierra Madre.

The closure order does not include any of the areas used for recreational purposes and was issued because of the high fire hazards.

Mr. and Mrs. W. E. Pratt entertained over the holiday weekend at their cabin at Lake Arrowhead, Mr. and Mrs. Frank Lovell and daughter Lois, Mr. and Mrs. Vincent Fleming and Mr. and Mrs. Emile Smith. Mrs. Pratt and Son Loren and Mrs. Lovell and Miss Lois are remaining at the Lake until Sunday.

Our Display Rooms

OUR DISPLAY rooms are stocked with a thoroughly representative offering of caskets and other merchandise. All the latest developments and improvements, all the newest styles in color and design, are tastefully and conveniently displayed.

Patrons selecting merchandise here are allowed perfect freedom of choice and comparison. No effort is made to influence their decision, though we are ready at all times to give expert advice based on our wide knowledge and experience in this field.

We offer merchandise to suit every taste and pocketbook. And whatever the price, our patrons are assured of full value. Nowhere else can goods of the same quality be bought for less money.

SIERRA MADRE FUNERAL CHAPEL

Licensed Embalmer, 25 years

304 W. Central

Phone 27

Ambulance Service
Lady Assistant

ARCADIA WOMAN'S CLUB WILL HONOR BIRTHDAYS OF MEMBERS THIS YEAR

A luncheon on the first meeting of each month and tea to be served at the second meeting of the month are features of the annual program of the Arcadia Woman's club adopted at a meeting last week. An innovation to be introduced this year at the luncheons will be the birthday table which will be especially decorated and reserved for members whose birthdays occur during that month. At the first meeting in October the birthday table will include members whose birthdays came during the months of July, August, September and October.

Mrs. Carl Potter returned Sunday to her home at 646 West Highland avenue after a two month's visit with friends and relatives in Westboro and Moberly, Mo., and in Chicago.

NOTICE OF TRUSTEE'S SALE

WHEREAS, by a deed of trust executed by WILLIAM F. KIRCHNER and MARIE E. KIRCHNER, his wife, there-is called Trustors, dated January 9, 1929 and recorded January 25, 1929 in Book 8890, Page 339 of Official Records, in the office of the County Recorder of Los Angeles County, California, said Trustor did grant and convey the property therein and hereinafter described to SECURITY TRUST & SAVINGS BANK, now SECURITY-FIRST NATIONAL BANK OF LOS ANGELES, as Trustee, with power of sale, to secure, among other things, the payment of one certain promissory note, made by William F. Kirchner and Marie E. Kirchner, dated January 9, 1929, payable three years after date, in favor of Harvey Pettibone and Frances O. Pettibone, his wife, as joint tenants, in the amount of Six Thousand Dollars ($6,000.00), with interest from date until paid at the rate of 8 per cent per annum, payable quarterly; and

WHEREAS, said Deed of Trust provides that should breach or default be made in payment of any indebtedness and or in performance of any obligation, covenant, promise or agreement therein mentioned then the owners and holders of said note may declare all sums secured thereby immediately due and may require the Trustee to sell the property thereby granted and conveyed; and

WHEREAS, a breach of and default in the obligrations secured by said Deed of Trust has occurred in that the quarterly installment of interest due on January 9, 1930 in the amount of One Hundred Twenty Dollars ($120.00), and all subsequent payments of interest have not been made; and

WHEREAS, said HARVEY PETTIBONE and FRANCES O. PETTIBONE, his wife, did on May 12, 1930, elect to and did declare that a breach and default had been made as aforesaid and did declare all sums secured thereby then due and did demand that said Trustee sell the propery granted by said Deed of Trust to satisfy the obligations secured thereby and did on June 4, 1930 file for record in the Office of the County Recorder of Los Angeles County, California, a Notice of said breach and default and of election to cause said Trustee to sell said property in accordance with the provisions of said Deed of Trust, which Notice was recorded in Book 10026, Page 165, of Official Records of said County.

NOW, THEREFORE, notice is hereby given that the undersigned by virtue of the authority in it vested, as trustee, will sell at public auction to the highest bidder for cash, in United States Gold Coin, on Friday, the 3rd day of October, 1930, at the hour of eleven o'clock A.M. of said day on the premises located at 674 Manzanita St. in the City of Sierra Madre, California, the interest granted and conveyed to it by the aforesaid Deed of Trust in and to the real property therein described situate in the City of Sierra Madre, County of Los Angeles, State of California, described as follows: That portion of Lot "D," Tract No. Seven Hundred Ninety-two (792), as per map recorded in Book 16, Page 51 of Maps, in the office of the County Recorder of said County, described as follows:

Beginning at a point in the Northerly line of said Lot "D" distant thereon Three Hundred (300) feet Easterly from the Northwesterly corner of said Lot "D," thence Southerly and parallel with the Westerly line of said Lot "D," One Hundred Ninety (190) feet; thence Easterly and parallel with the said Northerly line Ninety (90) feet; thence Northerly and parallel with said Westerly line One Hundred Ninety (190) feet to said Northerly line; thence Westerly along said Northerly line Ninety (90) feet to the point of beginning.

To pay the whole of the principal sum of said note, to-wit the sum of $6000.00, and the interest thereon from the 9th day of October, 1929, at the rate of eight per cent per annum, compounded quarterly, sums, if any, advanced under the provisions of said Deed of Trust, the expenses of said sale; and also the costs, charges, attorney's fees, and other expenses expended and incurred by the Trustee and authorized by said Deed of Trust.

Terms of sale—cash in United States Gold Coin payable at the time and place of sale.

Dated, September 5, 1930.

SECURITY -FIRST NATIONAL BANK OF LOS ANGELES, TRUSTEE, formerly Security Trust & Savings Bank,
By H. H. LEHMAN, Vice-President.
By R. T. SEGNER, Asst. Secretary.
Sept: 5, 12, 19

NOTICE OF COMMISSIONER'S SALE ON FORCLOSURE

No. 305494

In the Superior Court of the State of California in and for the County of Los Angeles.

ANITA E. LORMER CURE, etc.
Plaintiff,
—vs.—
J. LORNE HILL, et al
Defendants.

Under and by virture of an order of sale and decree of foreclosure and sale, issued out of the Superior Court of the State of California, in and for the County of Los Angeles, on the 28th day of August 1930, in the above entitled action, wherein the above named plaintiff obtained judgment and decree of foreclosure and sale against Defendant, on the 25th day of August 1930, for the sum of Forty-three Hundred Ten and 14-100 Dollars gold coin of the United States, plus interest and costs, which said judgment and decree was on the 27th day of August 1930, entered and recorded in Judgment Book 722 at page 167 et seq. (to which judgment and decree reference is hereby made), I am commanded to sell at public auction all the following described premises, situate, lying and being in County of Los Angeles, State of California, and bounded and described as follows, to-wit:

Lot Ninety-seven (97) of Tract No. 7739, as per map thereof recorded in Book 83, Pages 71 and 72 of Maps, in the office of the County Recorder of said County.

PUBLIC NOTICE IS HEREBY GIVEN that on Tuesday, the 30th day of September, 1930, at 12 o'clock noon of that day in front of the Court House door of the county of Los Angeles, Broadway entrance, I will, in obedience to said order of sale, and decree of foreclosure and sale, sell the above described property, or so much thereof as may be necessary to satisfy said judgment with interest and costs and expenses of sale, to the highest and best bidder for cash, gold coin of the United States.

Dated August 28, 1930.

R. E. ALLEN,
Commissioner appointed by said Superior Court.

ROBERT M. PORTER,
901 Pacific National Bank Bldg.,
Los Angeles.
Attorney for Plaintiff.
49:52

MAIN 260

WANT ..ADS..

WORK WANTED

DRESSMAKING. Stark, Red 45. 15:tfa

REFINED young lady wishes half day work, any kind, or care of children. Green 153. 161 E. Grandview. 47*50a

FURNITURE repairing, carpentering, painting and general repairs, door locks and windows. Call, The Handy Man. Black 86. B. A. Platte. 11:tfa

LAUNDRY WORK wanted; prices reasonable; bundle called for and delivered. 227 S. Baldwin. Phone 3072. 43:tfa

RELIABLE woman wants house work. Phone 1071. 35:tfa

NURSE with Hospital exp.; will go out as practical nurse. Phone Blue 379, Monrovia. 49:tfa

WORK WANTED—Reliable woman wants housework, cleaning, or ironing by the day. Telephone 125-4 evenings or early mornings. 49*a

HOUSEKEEPER wanted several hours daily. Protestant. Phone Red 272. 49*b

FOR SALE

RED fat hens, 30c lb. Phone 3154. 649 W. Grandview. 43:tfe

SHAVINGS FOR SALE— Sierra Madre Transfer Co. Phone 196-2 48:50i

65 YOUNG HENS, 80 pullets, 4 & 5 months, 3 roosters, all Black Minoreas; 25 white leghorns, pullets, 6 months, for sale cheap. 163 N. Grove St. 48*49i

PULVERIZED cow manure 70c per 70 lb. sack. 3 sacks $2. (Weedless) steer manure $1.50 per 100 lb sack.
S. M. Feed and Fuel. Black 22. 48:tfe

FOR SALE—Ripe Avocados. 72 East Montecito, Phone Blue 237 49:tfe

JUST THE THING for mountain cabin, wood & coal range, excellent condition, $7. 6 ft. sq. oak extension dining table & 6 chairs, $10. 2 wooden dbl. beds & 1 spring, $6. Call blue 150. 49*e

FOR SALE—Rhode Island Red fryers. Phone Black 263. 49*tfe

HAVE ¾ acre Arrow highway, San Dimas, cottage & 3 auto camp houses; income can be increased. $1770 against property. Here's good chance for couple; will trade for small home in Sierra Madre and assume. Box A-1, News Office. 49:f

GOOD used Free sewing machine $10, also 16 yards new rose & gold damask drapery, 60c yard, was $1.25. Phone Green 40; Saturday morning. 49*e

LOST and FOUND

LOST. Man's watch, Elgin open face, white gold, saddle fob. Bob Jensen, 561 W. Grandview. 40:tfg.

LOST—Black Belgian Police dog. Slightly ill but harmless. Reward. Mrs. E. L. Davis, Phone 238-2. 47:49g

NOTICE OF COMMISSIONER'S SALE ON FORECLOSURE

No. 291291

In the Superior Court of the State of California in and for the County of Los Angeles.

C. W. JAMIESON,
Plaintiff,
—vs—
HARRY H. ROETHER, et ux, et al
Defendants.

Under and by virtue of an order of sale and decree of foreclosure and sale, issued out of the Superior Court of the State of California, in and for the County of Los Angeles, on the 15th day of August, 1930, in the above entitled action, wherein the above named plaintiff obtained judgment and decree of foreclosure and sale against HARRY H. ROETHER and MAIDA W. ROETHER, Defendants, on the 1st day of August, 1930, for the sum of Twenty-nine Hundred Eighty-two and 08-100 Dollars gold coin of the United States, plus interest and costs, which said judgment and decree was on the 4th day of August, 1930, entered and recorded in Judgment Book 722 at page 119 et seq. (to which judgement and decree reference is hereby made), I am commanded to sell at public auction all the following described premises, situate, lying and being in the City of Pasadena, County of Los Angeles, State of California, and bounded and described as follows, to-wit:

The southerly forty-eight and eighteen hundredths (48.18) feet (measured along the Westerly line thereof) of Lot One Hundred Sixty-six (166) of Tract 7958, as per map recorded in Book 90, pages 5 to 7, inclusive, of maps, in the office of the County Recorder of said Los Angeles County.

PUBLIC NOTICE IS HEREBY GIVEN that on Tuesday, the 16th day of September, 1930, at 12 o'clock noon of that day in front of the Court House door of the County of Los Angeles, Broadway entrance, I will, in obedience to said order of sale and decree of foreclosure and sale, sell the above described property or so much thereof as may be necessary to satisfy said judgment with interest and costs and expenses of sale, to the highest and best bidder for cash, gold coin of the United States.

Dated August 15, 1930.

R. E. ALLEN,
Commissioner appointed by said Superior Court.

MERRIAM, RINEHART & MERRIAM,
403 Central Bldg.,
Pasadena, Calif.
Attorneys for Plaintiff. 47:50.

ROOMS—BOARD

ROOM and BOARD — Private home; good meals and large airy room. 49 S. Baldwin. Phone 2764. 44:tfh

HOTEL Mira Monte, 426 N. Auburn — Rooms, Apartments, Meals. 42:tfl

ROOMS with board. No. T.B. Phone Black 19. 24:tfo

SPLENDID ROOM and board in fine home. Jewish cooking. Fine place for rest. 1647 N Santa Anita Ave. Arcadia 2546 33:tfh

WANTED

WANTED—Garden work and cesspools by contract. Phone 138-4 .... 46:tfa

WANTED— Iron wheel-barrow, Call A. N. Adams, 40 N. Lima. Phone 302-1. 49:tf

RENTALS

LARGE airy room. Private family. 85 S. Baldwin. 48*50h

SMALL HOUSE and garage, nicely furnished. Newly decorated. Close in. Reasonable to steady tenants. Black 114. 48*tfd.

GARAGE for rent—Close to business center. $2.50 month. Andrews & Hawks. 46:tfd

Your most discriminating neighbors and successful mercnants have their printing done by THE NEWS. Do you?

HOUSE—4 rooms and Sleeping porch; garage. $15. 415 Highland. 48*51d

EXCHANGES

EXCHANGE—Clear Beach Cottage, Cor. Del Mar. Value $1200 for vacant lot in Sierra Madre. T. W. Neale, 22 N. Badlwin. 48:50f

Miscellaneous

SAFE STORAGE— Furniture, Baggage. Sierra Madre Transfer Co. Phone 196-2. 48:50i

FERTILIZER: Screened manure for lawns, etc., $1.00 per sack; 3 sacks for $2.50. Unscreened, 85c per sack, 3 sacks for $2.25. Delivered. Ward Nursery. Blue 29. 22:tf

GALVANIZED FENCES, guaranteed substantial in all details. Close inspection and comparisons welcomed. Brown's Landscaping. Green 298. 31:tfi

LOANS—$2500 to Loan, 7%. Andrews & Hawks. 22:j

FOR RENT — Piano, upright. Phone 196-2. 49:51i

PIANO FOR RENT— Upright; good condition. Phone 196-2. 49:51i

DRIVING to Albuquerque; want 1 or 2 ladies. Help drive, share expenses. Phone Red 54 mornings. 49*b

NOTICE OF COMMISSIONER'S SALE ON FORECLOSURE

No. 303270

In the Superior Court of the State of California in and for the County of Los Angeles.

GEORGE S. FLINTOFT, et al
Plaintiffs,
—vs—
MINES & NORWOOD, INC., et al
Defendants.

Under and by virtue of an order of sale and decree of foreclosure and sale, issued out of the Superior Court of the State of California, in and for the County of Los Angeles, on the 29th day of August 1930, in the above entitled action, wherein the above named plaintiff obtained judgment and decree of foreclosure and sale against W. W. MINES, W. H. NORWOOD and HORACE N. TAYLOR, Trustee of Mines & Norwood, Inc., a dissolved corporation, Defendants, on the 25th day of August 1930, for the sum of Sixty-five Hundred Ninety-five and 33-100 Dollars gold coin of the United States, plus interest and costs, which said judgment and decree was on the 28th day of August 1930, entered and recorded in Judgment Book 722 at page 164 et seq. (to which judgment and decree reference is hereby made), I am commanded to sell at public auction all the following described premises, situate, lying and being in County of Los Angeles, State of California, and bounded and described as follows, to-wit:

Lot Thirty-seven (37) in Tract Fifty-four Hundred Fifty-seven (5457), as per Map recorded in Book 101, pages 16 and 17 of Maps in the office of the County Recorder of said County.

PUBLIC NOTICE IS HEREBY GIVEN that on Tuesday, the 30th day of September, 1930, at 12 o'clock noon of that day in front of the Court House door of the County of Los Angeles, Broadway entrance, I will, in obedience to said order of sale and decree of foreclosure and sale, sell the above described property, or so much thereof as may be necessary to satisfy said judgment with interest and costs and expenses of sale, to the highest and best bidder for cash, gold coin of the United States.

Dated August 29, 1930.

R. E. ALLEN,
Commissioner appointed by said Superior Court.

MORGRAGE & PLUMMER,
by Edna Covert Plummer,
510 So. Spring St.,
Los Angeles, Calif.
Attorneys for Plaintiff. 49:52

Getting Up Nights

If Getting Up Nights, Backache, frequent day calls, Leg Pains, Nervousness, or Burning, due to functional Bladder Irritation, in acid conditions, makes you feel tired, depressed and discouraged, try the Cystex Test. Works fast, starts circulating thru the system in 15 minutes. Praised by thousands for rapid and positive action. Don't give up. Try Cystex (pronounced Siss-tex) today, under the Iron-Clad Guarantee. Must quickly allay these conditions, improve restful sleep and energy, or money back. Only 60c at Sierra Madre Drug Co

In Your Garden--Now

What To Plant — What To Do

TEN DROUGHT RESISTANT SHRUBS

By *JESSIE WARD RUSSELL*

HERE is a group of shrubs for the landscape garden that can be grown with almost no care at all. They are all beautiful shrubs, too. They would, of course, appreciate some watering, but should not be planted in a lawn or any place that has daily watering as they object to wet feet. After they are well established, they will live even without water other than what nature will supply them in the winter.

Catalina Cherry or Prunus Integrifolia is a natuve shrub with attractive glossy, green foliage used for small street-trees, screen planting, or specimen shrubs against buildings. They are tall growing and can be made compact by pruning.

Rhus Ovata or Sumacis, another native shrub with dense, oval, leathery leaves and spreading habit of growth. It is splendid for mass planting or background work.

Austrailian Tea Tree or Leptospernum, one of our most useful shrubs, has very graceful, long sweeping branches with small grey-green foliage. It will grow quite tall or can be pruned back to make a dense shrub of any height desired. Flowers that bloom in the spring are white and will keep well in water when cut. This shrub will mass well with any other shrub, is artistic planted against a dwelling or in an informal hedge row or, if kept pruned, will make a formal compact hedge.

Cascara Segrada, Coffee Berry or Rhamnus Californica is a handsome native shrub, with glossy green leaves. Berries are shaped like coffee berries. It is a medium sized shrub, useful in mass planting.

California Holly , Christmas Berry or Plotinia Arbutifolia, a large growing shrub, bears the well known berries so in demand at Christmas time. These berries combined with the Catalina Cherry resembles our Eastern Holly.

Cassia Artemesoides has very gray, finely cut leaves and low spreading growth. It is covered with yellow butter-cup shaped flowers all winter. This shrub should be planted in front of taller shrubs of dark green foliage so that the contrast in color will be appreciated.

Strawberry Tree or Arbutus is a dense growing, spreading shrub with foliage similar to the California Holly. The flowers are small and bell-shaped and are followed by clusters of fruit resembling strawberries. It can be used as a specimen shrub anywhere about the garden.

Grevilla Thelemanniania, a medium sized shrub with small fine cut leaves, has flowers in fluffy bunches of a soft scarlet color. It blooms about all the year around.

Bottle Brush or Callistemon Rigidum has dark green, narrow leaves on rather stiff branches. The flowers are bright red and large, bottle brush shaped.

Bottle Bruch or Callistemon Hybrid is a very graceful compact growing shrub with branches that are somewhat weeping. The foliage is narrow, dark green, with a new growth that is tinted with red and bronze. The flowers are smaller than the above variety but much more abundant. The colors of the blooms come in all shades of cream, yellow, rose and red. This is a 'truly beautiful shrub that can be placed anywhere in landscape work where a handsome shrub is needed, except of course, in too wet a situation.

FERTILIZER BOOSTS TRUCK PRODUCTION FARM BUREAU SAYS

Practically all truck crops require commercial fertilizers in order that the best results will be obtained. Many field trials conducted by the Los Angeles County Agricultural Extension Service have consistently shown that the addition of fifty to sixty pounds of nitrogen per acre will give economic returns. For extmple, it has been shown with Irish potatoes on seventy-three test plots where nitrogen alone was added that the yields were increased 54 per cent over 37 corresponding check plots, which is practically the same as the increase for the plots receiving nitrogen alone.

AVOCADO GROWERS SIGN UP PRODUCT

Spurred on by the successful culmination of the California grape growers sign-up campaign, the various committees of avocado growers are redoubling their efforts to sign up their fellow growers as nearly 100 per cent as possible before October 1st of the present year.

New York Stage Stars To Present A Revue

Manhattan stage favorites now in Hollywood are to be afforded opportunity to appear in their own musical footlight revue, scheduled to open this month at the Mayan theatre, Los Angeles. Rehearsals are being held daily.

With 100 California beauties scheduled for the chorus, the spectacular revue has been given the alluring title of "The Temptations of 1930." It is planned to be of such magnitude as to rival George White's "Scandals" and Earl Carroll's "Vanities."

NEW COLORED WATSONIAS

Plant NOW For Winter Bloom

Pink, Rose, Orange, Red and Lavender—

Bulbs, Mixture of All Shades, $1.50 per dozen

Ward Nursery
Mt Trail & Laurel Aves
Phone Blue 29

Soil Tests Will Be Made For Growers

Local Farm Bureau To Test Samples For Moisture At The Fair

One of the most difficult tests the orchard grower faces, according to M. H. Kimball, Farm Advisor, Los Angeles County, is to accurately judge from "feeling" and appearance the amount of soil moisture available to his trees. The Extension Service of Los Angeles County is planning an exhibit at the Los Angeles County Fair with this thought in mind.

Large tanks of soil will be on hand filled with samples of the same soil taken at different degrees of moisture. These containers will be marked with the exact percentage of moisture existing in the soil contained. Growers can therefore judge by both feeling and appearance samples of known moisture content and become acquainted with the principles involved.

In addition to this demonstration of soil moisture conditions, growers are urged to bring in samples of their own soil in tightly sealed glass jars. Such samples should be very carefully taken. One sample should be taken two or three days after irrigation. Another sample should be taken from an area where weeds or other plants have been allowed to wilt, thus showing the wilting point. Other samples may be brought in, showing moisture at intermediate stages.

PROBLEMS OF WALNUT GROWERS TO BE AIRED AT MEETING IN CHINO

The twelfth annual Walnut Growers' Field Day will be held September 6th at the Chino Walnut Growers' Packing House, Chino. The program includes a discussion of "Market and Crop Conditions," by Charlile Thorpe, General Manager, California Walnut Growers' Association;" Cover Crops, and Their Relation to Walnut Culture," by L. D. Batchelor, and "Walnut Dieback," by W. B. Hooper. In the afternoon there will be a field trip which will include a stop for the discussion of soil moisture and a stop relative to walnut husk fly control.

There will also be a demonstration of soil moisture, covering such things as, use of soil tubes, judging wet and dry soil, and the way soil moisture penetrates. Mr. Boyce will likewise have some exceedingly interesting material on the husk fly situation and will show the growers over his control plots.

Fire Flames

By One of the Boys

SOME time ago Fire-Flames reprimanded George Norris for being over enthusiastic about the ability and quality of his fire department. Now, after looking over the recent phone book (of local originality) we find that every organization of any importance is registered there, except the Firemen's Club or Sierra Madre Volunteer Fire Department.

Whatsa matter, George? Have we failed to create even honorable mention? Have we rubbed somebody's fur the wrong way? Well, George, we tried to tell you to 'pipe down' on that horn, now, we wonder if you will.

Maybe it would be a good thing if the members of the fire department would turn political and 'play the game.' As was said "Every dog has his day." We might add that's the day to bark.

It's alright George, we forgive you for your sincere enthusiasm, but we surely can't be so good after all; if our lack of mention in the local "Blue Green" page is a criterion.

Steve Petsel and Jim Heasley served on the election board in Precinct No. 7 and found it quite difficult to "get along" with the women members of the board. Among these was Mrs. Chief Richards and Mrs. Councilman Reavis. Mrs. Richards was the "boss" and certainly took advantage of her position over her men inferiors.

We have noticed a mysterious looking guy around at the fires of late with some sort of a box to look through. Now we know that Engineer Lynde is taking pictures of the boys in action. Some of the boys will make splendid "stills."

The fourth fire in the series proved to be lots of fire. Lots of loud orders were issued by non members of the fire department, which sounded foreign among our organization. It might be proper to mention that we welcome any helpful suggestions, but slightly resent having the hose pulled so hard that it may be pulled apart. The damage at the fire is said to have been about $800, due to a flying start.

After having several fires now in a short period, the chief is beginning to be bothered, so he says.

Dont neglect the old incinerator. Some of those home made ones burn out.

Don't let piles of brush and rubbish accumulate, for we have to put the

FIRE OUT!

JAYHAWKERS TO PICNIC AT SYCAMORE GROVE

Al who ever lived in Kansas are called to meet for a picnic reunion all day Saturday September 13, at Sycamore Grove.

I Still Have a Few of Those Booklets Left, Suggesting a Number of Dandy Trips to Take. They are *FREE.*

WE ARE EQUIPPED TO SERVICE YOUR CAR COMPLETELY BEFORE YOU START, WITH

GASOLINE --- MOTOR OIL
BATTERIES --- TIRES

at

PICKETT'S SERVICE STATION

Savings and Commercial BANKING

SEPTEMBER 15—Federal—Payment of Income tax—third installment of income tax due on returns filed on a calendar-year basis— is due on this date.

OFFICERS

H. E. ALLEN, President W. H. INGRHAM, Cashier
C. S. KERSTING, Vice-Pres. M. F. SEELEY, Asst. Cash.

DIRECTORS

H. E. ALLEN C. S. KERSTING C. W. YERXA
F. H. HARTMAN C. W. FORMAN
W. S. ANDREWS W. S. HULL

SIERRA MADRE SAVINGS BANK

COMMERCIAL SAVINGS

Capital Paid Up, $47,500.00—Surplus, $37,000.00

PASADENA'S LEADING

Laundry

Introducing

PRIMPREST

Something entirely new in finish—a radical change in method of estimating costs for your entire laundry bundle. Many comments are received daily favoring this new departure in treating your "wash day problems."

"PUT AWAY YOUR TUBS AND PUT AWAY YOUR IRONING BOARD."

Hail the Mission route man who calls upon your neighbors and friends. Ask him for PRIMPREST.

Silk and Rayon Lingerie—No extra charge

MISSION LAUNDRY

PHONE WAKEFIELD 4117
and ask to have phone charge reversed.

Professional Directory

Physicians & Surgeons

J. EARL GOSSARD, M. D.
149 West Montecito Avenue
Office Ph. 2884, Night or Day
Res. Phone COlorado 2966

Physicians

Lloyd L. Krebs, M.D.
Sierra Madre Office, 65 E. Central. 11 a. m. to 1:00
Phone Main 60

Geo. W. Groth, M.D.
122 N. Baldwin
Calls answered day or night
Phone: Blue 144

F. P. Miller, M. D.
Practice limited to diseases of the Lungs and Throat
Phone COlo 6181
(Pasadena)
Appointments Made at Any Time

Osteopaths

Dr. C. L. T. Herbert
Osteopath
Office in Patio S. M. Hotel
TELEPHONE BLACK 48
Res. Phone, Red 168

Dr. Mary Groth
Osteopath
Physician and Surgeon
144 E. Highland Ave.
Phone Red 298

May Culbertson Laidlaw
OSTEOPATHIC PHYSICIAN
Hours by Appointment
Office and Residence 83 North
Sunnyside—Phone Green 296

Eye, Ear, Nose, Throat

Dr. Frank E. McCann
Specialist Eye, Ear, Nose and Throat, and Fitting of Glasses
Office hours 10-12, 2-4.30
207-8-9 Citizens Bank Bldg.
Phone 470 Monrovia, Calif.

Established 1907
Hours 8:30 to 4:30 Phone Main 173
Dr. W. G. Barks
OPTOMETRIST
Glasses Fitted. Lenses Replaced
Examination by Appointment
509 S. Myrtle Ave.
MONROVIA, CALIFORNIA

Chiropractor

Herbert A. Brown, D. C.
83 W. Central Ave.
Hours: 10-4 Mon., Thurs., Sat. and by Appointment.
Phone 1831
SIERRA MADRE

Contractors

R. M. Finlayson
ARCHITECT
Res. 162 Santa Anita
Monrovia Office:
203-205 First Nat. Bank Bldg.
Tel. Green 448

GEORGE MORAN
BUILDING CONTRACTOR
162 Grove St. Red 196
License No. 12545

D. and J. Buchan
Plastering, Cement and Brick Work; Cesspools
Blue 207—130 E. Montecito
Blue 226—677 W. Montecito

Frank M. Hildebrandt
Contractor and Builder
ARCADIA, CALIFORNIA.
1326 So. 6th St. Phone 423
License No. 2886

AMERICAN RED CROSS
HEADQUARTERS
Community Service Building
26 W. Central—Phone 309
Regular Meetings Last Monday Each Month, 4 P.M.
Files, Publications, Information Obtainable Daily
W. R. HUMPHRIES, Chairman
MAY S. WOOD, Secretary.

Nursing

Mrs. Tilden
Practical Nurse
Tel. Green 91
610 West Highland Ave.

Miss R. E. Moulton
Trained Nurse
335 N. Auburn
Green 28

Dentists

Dr. J. L. Woehler
Dentist
Sierra Madre Hotel Building
Telephone Blue 184
Evenings by appointment

Warden & Tiller
Dentists
Hours: 8:30 to 12; 1:30 to 5
Office Closed on Fridays
Black 186 522 W. Central

Artists

Ella Shepard Bush
MINIATURE PAINTER
223 West Laural Avenue

Pianoforte

Gustave D. Riherd
Teacher of Piano, Harmony, Counterpoint.
Honor Graduate of College of Music, Cincinnati, Ohio.
1705 S. Locust, Pasadena, Cal.
or Phone WA. 1892.

FRONA V. CLARKE
PIANO & HARMONY
Pupils from 5 years to any age — Studio, 233 W. Grandview, Blue 169
Sierra Madre Instruction On THURSDAYS

Voice Instruction

Laura Estelle Cadmus
Mezzo-Soprano
Concert, Oratorio and Church
601 Woodland Drive, Canyon
Tel. Red 159

Plumbing

Plumbing and SHEET METAL
SIERRA MADRE HARDWARE CO.
31 West Central
Phone Main 98
Night: Phone Blue 299

Plumbing Service & Supply Co.
G. E. Babbitt & Son
Plumbing, Heating and Supplies
Contracting and Repairs
Day and Night Phone
38 WINDSOR LANE
PHONE 319
Sierra Madre, California

NOTICE OF COMMISSIONER'S SALE ON FORECLOSURE

No. 303361

In the Superior Court of the State of California in and for the County of Los Angeles.

GEORGE S. FLINTOFF, et al
Plaintiffs,
—vs.—
MINES AND NORWOOD, Inc., et al.
Defendants.

Under and by virtue of an order of sale and decree of foreclosure and sale, issued out of the Superior Court of the State of California, in and for the County of Los Angeles, on the 28th day of August 1930, in the above entitled action, wherein the above named plaintiff obtained judgment and decree of foreclosure and sale against W. W. MINES, W. H. NORWOOD and HORACE N. Taylor, Trustees of Mines & Norwood, Inc., a dissolved corporation, Defendants, on the 25th day of August 1930, for the sum of Sixty-five Hundred Eighty-one and 41-100 Dollars gold coin of the United States, plus interest and costs, which said judgment and decree was on the 27th day of August 1930, entered and recorded in Judgment Book 722 at page 165 et seq. (to which judgment and decree reference is hereby made), I am commanded to sell at public auction all the following described premises, situate, lying and being in County of Los Angeles, State of California, and bounded and described as follows, to-wit.

Lot Thirty-six (36) in Tract Fifty-four Hundred Fifty-Seven (5457) as per Map recorder in Book 101, Pages 16 and 17 of Maps, in the office of the County Recorder of said County.

PUBLIC NOTICE IS HEREBY GIVEN that on Tuesday, the 30th day of September 1930, at 12 o'clock noon of that day in front of the Court House door of the County of Los Angeles, Broadway entrance, I will, in obedience to said order of sale and decree of foreclosure and sale, sell the above described property, or so much thereof as may be necessary to satisfy said judgment with interest and costs and expenses of sale, to the highest and best bidder for cash, gold coin of the United States.

Painting and Decorating

O. W. Carlson
PAINTING, DECORATING
Shop in Rear of Edison Office,
Phone, Pas. TERR. 4021
Sierra Madre

Walter Annas
Painting and Decorating
SIERRA MADRE.
24 Park Ave. Phone 108-1

Civil Engineering

O. A. GIERLICH
Consulting-Municipal ENGINEER
LICENSED SURVEYOR
Design and Supervision
Estimates, Plans & Maps
302-7-8 Citizens Bank Bldg
PHONE 217 MONROVIA

Miscellaneous

Sierra Madre Hospital
and Maternity Home
Phone Blue 144
122 N. Baldwin

TELEPHONE RENT PAID?
DISCOUNT IF PAID BY 10th
Office Hours: 8 a.m. to 5 p.m.
Saturday, 8 to 12

News Want Ads
are guaranteed to bring the Desired Results

Termite Control
GEORGE MORAN
License No. 53
162 Grove St. Red 196

Undertaker

Ray A. Grant
UNDERTAKER
Licensed Embalmer
Main 93 203 W. Central

SIERRA MADRE FUNERAL CHAPEL
J. T. Farrell Co.
Lady Assistant
Main 27 304 W. Central

INSURANCE
FIRE
AUTO
ACCIDENT
BURGLARY
PLATE GLASS
T. W. NEALE
Black 8 22 N. Baldwin

Persistent Advertising Pays

RELIEF FROM CURSE OF CONSTIPATION

A Battle Creek physician says "Constipation is responsible for more misery than any other cause."

But immediate relief has been found. A tablet called Rexall Orderlies has been discovered. This tablet attracts water from the system into the lazy, dry, evacuating bowel called the colon. The water loosens the dry food waste and causes a gentle, thorough, natural movement without forming the habit or ever increasing the dose.

Stop suffering from constipation. Chew a Rexall Orderlie at night. Next day bright. Get 24 for 25c today at the nearest Rexall Drug Store.

F. H. HARTMAN & SON.

Dated August 28, 1930.
R. E. ALLEN,
Commissioner appointed by said Superior Court.
MORGRAGE & PLUMMER,
by Edna Covert Plummer,
510 So. Spring St.,
Los Angeles, Calif.
Attorneys for Plaintiff.

49:52

Howard C. Lieben and family have returned from a vacation spent at Long Beach.

Charlotte Keltz, daughter of Mr. and Mrs. Leon Keltz, 397 North Baldwin avenue, is visiting relatives at Venice this week.

W. J. Lawless, who has been suffering with an eye ailment for some time, is able to be about again.

Mrs. Roland A. Adams and daughter, Betty Jo, have returned from Venice where they spent the summer.

Ray Grant, who has been ill since last Sunday, is steadily improving and is expected to be about in a few days.

Mr. and Mrs. B. Solnit and family of 326 North Adams street, returned to the city Tuesday from a nine-weeks' sojourn at Venice.

Miss Mary Solnit, daughter of Mr. and Mrs. B. Solnit, 326 North Adams street, will entertain Hadassah buds of Pasadena Sunday night at a midnight supper and dance. Fifteen couples have been bidden.

Mrs. Margaret Butsch and her daughter, Betty, former residents of this city, are spending a short vacation together with friends at San Francisco, Lake Tahoe, and Reno, Nevada.

The two troops of local Boy Scouts were given the freedom of the Canyon Pool through the courtesy of manager "Jim" Heasley last Saturday and the canyon was as noisy as a boiler factory.

Mr. and Mrs. D. Krier and son Nic, have returned to their home at 27 North Auburn avenue from a four month's vacation in the middle west. A. E. Krier of Los Angeles is a house guest at their home.

Morris Nichols and Mr. and Mrs. Frank U. Smith spent Tuesday evening at Glendale visiting Mr. and Mrs. Fred Stark, son and daughter-in-law of Mrs. Smith. The occasion was in celebration of Mrs. Smith's birthday.

Mr. and Mrs. W. H. Wolf, of 110 East Highland avenue, Sierra Madre, with Mrs. Sarah Curran and Mrs. Josephine Chitry have returned after a month at the beach. The divided their vacation between Hermosa and Redondo Beaches.

Mrs. W. S. Bovard, who has been spending the summer with her son, Dr. Gilbert S. Bovard, and her sister, Miss Alice E. Tufts, of 159 West Montecito, left Tuesday for her home in Evanston, Ill. She was accompanied by Dr. and Mrs. Bovard's small son, Gilbert, who will spend the winter with Mrs. Bovard's sister, Mrs. Ralph S. Stanbery, of Mason City, Iowa. Dr. G. S. Bovard is reported to be slowly but steadily improving in health.

Mrs. A. W. Angle, Dr. Edythe M. Dutcher and Mrs. R. M. MacDowell attended a beach party Thursday, August 28th at Santa Monica given Mrs. N. E. Stetman and her daughter, Mrs. Haynes. The party was given in honor of Mrs. Stetman's sister, Mrs. John A. Hulen, the wife of General John A. Hulen, of Fort Worth, Texas, Mrs. Stetman Haynes, a recent bride from Denver, and Miss Florence O'Donahue, a teacher of St. Louis, Mo.

Sherwood Barker, of 282 Santa Anita Court, has been spending several weeks at Lake Elsinor.

Mrs. Effrieg, of the Canyon store, is convalescing at the Pasadena hospital after an operation.

Miss Jane Adams, of Riverside, spent three days visiting with her father, R. A. Adams, of 40 North Hermosa, this week.

Mrs. W. S. Hull and daughter, Cynthia, returned Monday from Redondo Beach where they had an apartment for the summer.

Mr. and Mrs. Victor C. Hill, 47 South Lima street, spent the early days of the week at Seal Beach, swimming and fisning.

The Woman's society of the Congregational church is planning a social affair for their first meeting in the fall, to be held on Tuesday, October 7. Arrangements are being perfected now.

Mrs. M. R. MacDowell and daughter, Edythe M. Dutcher, enjoyed a visit from Mrs. Elmer G. Mansfield and Mrs. W. A. Van Dorn, of Hollywood on Labor Day. Mrs. Mansfield was the founder and a past president of the Euterpe Opera Club of Los Angeles.

Mr. and Mrs. Lewis Tindall and Mr. and Mrs. William Elwood, of Los Angeles, were guests of Mrs. Mary Lewis, of 153 North Lima street on Sunday.

Mr. and Mrs. Frank U. Smith have decided to continue the Rainer restaurant on North Baldwin avenue.

"Sure is a fine country and having a good time," writes F. A. Pagenkopf from The Dalles, Ore., on his way to catch all the fish in the Oregon rivers.

Miss Esther Cross and Miss Clara Gilbert, both of Los Angeles, entertained Earl and Clarence Polet, and the boys' aunt, Miss Marvin, at the home of Miss Ruby Martin, 335 North Auburn avenue, last Saturday. A picnic luncheon on the lawn was followed by games, with tea at 4 o'clock.

Mr. and Mrs. Brandimore entertained at dinner last Saturday night, Mr. and Mrs. Ben B. Hood, Mr. and Mrs. O. B. Henderson, Miss Frances Henderson, Otto Scriven, Harry Painter, Mr. and Mrs. William Reddig, all of Los Angeles, and William Lawrence of Detroit, Mich. The guest of honor was Joseph Kellog, a cousin, of London, England.

Along the Concrete

CHARGE BIG SWINDLE

Blanket indictments charging 26 persons including Alexander Hursh, president of Romola Inc., with conspiracy to fleece several thousand persons out of $10,000,000 invested in fig and grape tracts in Riverside county, were returned by the Los Angeles county grand jury yesterday.

AT RESNICK'S GROCERY
78 W. Central---Phone Main 253

Special Sale!

Sat. & Mon. September 6 & 8
FREE DELIVERY

Jevnes Coffee,	1 lb. 23c
Gold Medal Flour	10 lbs. 43c
Lux Soap	6 bars 35c
White King Soap	8 bars 25c
Diamond Matches	6 boxes 19c
Bear Fine Tissue, 1000 sheets,	4 rolls 25c
6lb. Bananas	25c
8 lb. Burbank Potatoes	25c

Special Bargains, Fruit-Vegetable Dept.

There Is A
DIFFERENCE
in
BEEF

Eastern
Grain Fed
Baby Beef

IS TENDER,
NUTRITIOUS,
FINE FLAVORED

Get It
at

Central
Market

Chas. E. Davis, Prop.
Three free deliveries daily, 9 and 11 a. m. and 3 p. m.
Phone Main 97

The Green Frog
offers Special Values for
Friday and Saturday

Lima Beans ..... 5 lbs. 25c
Green Pods, Well Filled

Large Artichokes	6 for 25c
Ripe Tomatoes	4 lbs. 19c
Celery Hearts	4 for 15c
Choice Cucumbers	4 for 10c
Fancy Asparagus	2 lbs. 25c
Ex. Fancy Peas	2 lbs. 35c
Kentucky Wonders	3 lbs. 25c
Sweet Spuds	4 lbs. 20c

Freestone Peaches .. 8 lbs. 25c
Lovell Variety, Fancy Quality

Muscat Grapes	5 lbs. 15c
Seedless Grapes	10 lbs. 25c
Bartlett Pears	6 lbs. 25c
French Prunes	6 lbs. 25c
Gravenstein Apples	8 lbs. 25c
Rocky Ford Melons	6 for 25c
Large Honey Dews	each 15c

Bellflower Apples ... 7 lbs. 25c
Unexcelled for Cooking

Roberts Market
10 West Central Avenue—Phone Main 34
"Run by Sierra Madre People for Sierra Madre People"

PRICES EFFECTIVE SEPTEMBER 5th & 6th

This week Safeway again proves the value of preparation. We bought at the new low prices—you get the benefit of the savings. And, just a thought—Safeway never lowers the quality to cut prices. In this day of many possibilities there's a lot of comfort in the thought that, if it comes from Safeway, it's bound to be good.

Nobody knows how long these values will be possible. Better buy liberally —now.

CRACKERS
Bishop's Grahams. For the kiddies lunch.
1 Pound Package 17c
2 Pound Package 32c

PEANUT BUTTER
Max-i-muM, smooth and palatable... Very select quality. Pound Can 19c

SUGAR
Pure Cane. In strong paper bags. 10 lbs for 39c
with the purchase of $1 worth of other merchandise.

FIG BARS
Bishop's, new crop. 2 lbs. 25c

SOAP, P&G
The White Naptha Bar 3c

OLD DUTCH CLEANSER
3 Cans for 19c

WALDORF TOILET PAPER
4 rolls for 19c

HOMINY
Highway, No. 2½ tin. 3 tins for 35c

PALMOLIVE SOAP
4 Bars for 25c

MILK
Max-i-muM, pure, whole milk condensed. Tall cans. 4 cans for 29c

OLIVE OIL
Safeway, a pure, Virgin oil. ½ Pt. Can 25c
1 Pint Can 49C
Quart Can 95c

COFFEE
Airway. Fresh Ground, mild coffee. Pound pkg 25c

SALAD OIL
Safeway, very finest, California Cottonseed oil Pt. bottle 20c
Quart Bottle 35c

FLOUR
Safeway. Blended for all family uses. 24½ lb bag for 75c

Fruits & Vegetables

APPLES
Bellflowers 5 Pounds for 18c

GRAPES
Muscats, 4 pounds for 15c

TOMATOES
Vine ripened Pound 5c

SWEET POTATOES
Medium-size for baking 4 pounds for 23c

ONIONS
Spanish Sweets 5 pounds for 10c

QUALLITY first, last and always is a watchword at every SAFEWAY MARKET

POT ROAST
Shoulder Chuck Cuts—Steer Beef— Pound 15c

LAMB SHOULDERS
A delicious, economical Roast— POUND 18c

BOILING BEEF
Plate Rib Boiling Beef— Very fine for a boiled dinner Pound 10c

BEEF STEW
Boneless Beef Stew— Tender and Juicy POUND 22c

SALMON
Fresh, Red Salmon. Cut any way you want it POUND 25c

Free Delivery on All Orders of $2 or More Including Meat

NORRIS
ESTABLISHED 1887

Kelloggs Corn Flakes, 2 pkg.	15c
Quaker Oats large package	25c
Quaker Oats small package	10c

DEL RAY ITALIAN FOODS

Bishop's or Pacific Coast Graham Crackers 1 POUND PKG.	15c
Albers Olive Mince THE CAN	10c
Sun Ripe Olives PINT CAN	10c
Italian Dinner (Dinner for 4) The Package	28c
Chicken Ravioli, 7 oz. tin 2 for	25c
Chicken Ravioli, No. 1 tin 2 for	45c
Chicken Ravioli, No. 2 tin	33c
Italian Mushroom Sauce 7 oz tin,	10c
Italian Grated Cheese, pkg.	10c

Specials In Our Fresh Meat & Vegetable Dept. Every Sat
These Prices in Our Cash & Carry Department
Free Delivery on Orders Over $2
PHONE 11 *PHONE* 12

ON FORECLOSURE
No. 305408
In the Superior Court of the State of California in and for the County of Los Angeles.
JAMES WALTERS,
Plaintiff,
—vs.—
CORA A. DOYLE, et al
Defendants.

Under and by virtue of an order of sale and decree of foreclosure and sale, issued out of the Superior Court of the State of California, in and for the County of Los Angeles, on the 20th day of August, 1930, in the above entitled action, wherein the above named plaintiff obtained judgment and decree of foreclosure and sale against Defendant, on the 18th day of August 1930, for the sum of Sixty-one Hundred Thirty and 11-100 Dollars gold coin of the United States, plus interest and costs, which said judgment and decree was on the 19th day of August 1930, entered and recorded in Judgment Book 722 at page 146 et seq. (to which judgment and decree reference is hereby made), I am commanded to sell at public auction all the following described premises, situate, lying and being in, County of Los Angeles, State or California, and bounded and described as follows, to-wit:

Lot 18 in Tract 8411, said County and State, as per map recorded in Book 95, Page 13, of Maps, in the office of the County Recorder of said County.

PUBLIC NOTICE IS HEREBY GIVEN that on Tuesday, the 23rd day of September 1930, at 12 o'clock noon of that day, in front of the Court House door of the County of Los Angeles, Broadway entrance, I will, in obedience to said order of sale and decree of foreclosure and sale, sell the above described property, or so much thereof as may be necessary to satisfy said judgment with interest and costs and expenses of sale, to the highest and best bidder for cash, gold coin of the United States.

Dated August 20, 1930.
R. E. ALLEN,
Commissioner appointed by said Superior Court.
SCARBOROUGH & BOWEN,
Washington Bldg.,
Los Angeles, Calif.
Attorneys for Plaintiff.
48:51